

ILLINOIS HEALTH FACILITIES AND SERVICES REVIEW BOARD APPLICATION FOR PERMIT

SECTION I. IDENTIFICATION, GENERAL INFORMATION, AND CERTIFICATION

This Section must be completed for all projects.

Facility/Project Identification

Facility Name: Blessing Hospital ASTC – Shelled Space		
Street Address: 1100 Spring Street		
City and Zip Code: Quincy, IL		
County: Adams	Health Service Area: E05	Health Planning Area: 5

Applicant(s) [Provide for each applicant (refer to Part 1130.220)]

Exact Legal Name: Blessing Hospital		
Street Address: 1005 Broadway Street		
City and Zip Code: Quincy, 62301		
Name of Registered Agent: Sarah A. Stegeman		
Registered Agent Street Address: 1005 Broadway Street		
Registered Agent City and Zip Code: Quincy, 62301		
Name of Chief Executive Officer: Maureen A. Kahn		
CEO Street Address: 1005 Broadway Street		
CEO City and Zip Code: Quincy, 62301		
CEO Telephone Number: (217) 223-8400 ext 6807		

Type of Ownership of Applicants

- | | | |
|--|--|--------------------------------|
| <input checked="" type="checkbox"/> Non-profit Corporation | <input type="checkbox"/> Partnership | |
| <input type="checkbox"/> For-profit Corporation | <input type="checkbox"/> Governmental | |
| <input type="checkbox"/> Limited Liability Company | <input type="checkbox"/> Sole Proprietorship | <input type="checkbox"/> Other |

- Corporations and limited liability companies must provide an **Illinois certificate of good standing**.
- Partnerships must provide the name of the state in which they are organized and the name and address of each partner specifying whether each is a general or limited partner.

APPEND DOCUMENTATION AS ATTACHMENT 1 IN NUMERIC SEQUENTIAL ORDER AFTER THE LAST PAGE OF THE APPLICATION FORM.

Primary Contact [Person to receive ALL correspondence or inquiries]

Name: Sarah A. Stegeman
Title: Growth & Innovation Project Manager
Company Name: Blessing Hospital
Address: 1005 Broadway Street, Quincy, IL 62301
Telephone Number: (217) 223-8400 ext.7209
E-mail Address: Sarah.Stegeman@blessinghealth.org
Fax Number: (217) 223-6891

Additional Contact [Person who is also authorized to discuss the application for permit]

Name: Jayne Fry
Title: Administrative Director, Facilities, Engineering and Development
Company Name: Blessing Hospital
Address: 1005 Broadway Street, Quincy, IL 62301
Telephone Number: (217) 223-8400 ext. 6738
E-mail Address: Jayne.Fry@blessinghealth.org
Fax Number: (217) 223-6891

Post Permit Contact

[Person to receive all correspondence subsequent to permit issuance-**THIS PERSON MUST BE EMPLOYED BY THE LICENSED HEALTH CARE FACILITY AS DEFINED AT 20 ILCS 3960**]

Name: Sarah A. Stegeman
Title: Growth & Innovation Project Manager
Company Name: Blessing Corporate Services, Inc.
Address: 1005 Broadway Street, Quincy, IL 62301
Telephone Number: (217) 223-8400 ext.7209
E-mail Address: Sarah.Stegeman@blessinghealth.org
Fax Number: (217) 223-6891

Site Ownership

[Provide this information for each applicable site]

Exact Legal Name of Site Owner: Blessing Hospital
Address of Site Owner: 1005 Broadway Street, Quincy, IL 62301
Street Address or Legal Description of the Site: Proof of ownership or control of the site is to be provided as Attachment 2. Examples of proof of ownership are property tax statements, tax assessor's documentation, deed, notarized statement of the corporation attesting to ownership, an option to lease, a letter of intent to lease, or a lease.
APPEND DOCUMENTATION AS ATTACHMENT 2 , IN NUMERIC SEQUENTIAL ORDER AFTER THE LAST PAGE OF THE APPLICATION FORM.

Operating Identity/Licensee

[Provide this information for each applicable facility and insert after this page.]

Exact Legal Name: Blessing Hospital	
Address: 1005 Broadway Street, Quincy, IL 62301	
<input checked="" type="checkbox"/> Non-profit Corporation <input type="checkbox"/> For-profit Corporation <input type="checkbox"/> Limited Liability Company	<input type="checkbox"/> Partnership <input type="checkbox"/> Governmental <input type="checkbox"/> Sole Proprietorship
<input type="checkbox"/> Other	
<ul style="list-style-type: none"> Corporations and limited liability companies must provide an Illinois Certificate of Good Standing. Partnerships must provide the name of the state in which organized and the name and address of each partner specifying whether each is a general or limited partner. Persons with 5 percent or greater interest in the licensee must be identified with the % of ownership. 	
APPEND DOCUMENTATION AS ATTACHMENT 3 , IN NUMERIC SEQUENTIAL ORDER AFTER THE LAST PAGE OF THE APPLICATION FORM.	

Organizational Relationships

Provide (for each applicant) an organizational chart containing the name and relationship of any person or entity who is related (as defined in Part 1130.140). If the related person or entity is participating in the development or funding of the project, describe the interest and the amount and type of any financial contribution.

APPEND DOCUMENTATION AS **ATTACHMENT 4**, IN NUMERIC SEQUENTIAL ORDER AFTER THE LAST PAGE OF THE APPLICATION FORM.

Flood Plain Requirements

[Refer to application instructions.]

Provide documentation that the project complies with the requirements of Illinois Executive Order #2006-5 pertaining to construction activities in special flood hazard areas. As part of the flood plain requirements, please provide a map of the proposed project location showing any identified floodplain areas. Floodplain maps can be printed at www.FEMA.gov or www.illinoisfloodmaps.org. **This map must be in a readable format.** In addition, please provide a statement attesting that the project complies with the requirements of Illinois Executive Order #2006-5 (<http://www.hfsrb.illinois.gov>).

APPEND DOCUMENTATION AS **ATTACHMENT 5**, IN NUMERIC SEQUENTIAL ORDER AFTER THE LAST PAGE OF THE APPLICATION FORM.

Historic Resources Preservation Act Requirements

[Refer to application instructions.]

Provide documentation regarding compliance with the requirements of the Historic Resources Preservation Act.

APPEND DOCUMENTATION AS **ATTACHMENT 6**, IN NUMERIC SEQUENTIAL ORDER AFTER THE LAST PAGE OF THE APPLICATION FORM.

DESCRIPTION OF PROJECT**1. Project Classification**

[Check those applicable - refer to Part 1110.20 and Part 1120.20(b)]

Part 1110 Classification:

- ☐ Substantive
- ☒ Non-substantive

2. Narrative Description

In the space below, provide a brief narrative description of the project. Explain **WHAT** is to be done in **State Board defined terms**, **NOT WHY** it is being done. If the project site does NOT have a street address, include a legal description of the site. Include the rationale regarding the project's classification as substantive or non-substantive.

The applicant currently owns and operates the Blessing multi-specialty ASTC located on Blessing Hospital's 11th street campus.

The CON application addresses the shelled space to the existing ASTC project #19-029 as approved by the board on April 17, 2019. The project consists of 806 gross square feet of shelled space in application as clinical space. This space will be utilized as an additional general OR space. The total cost of the project is \$762,033.

The project is non-substantive in accordance with 77 IL Adm. Code 1120.40.

Project Costs and Sources of Funds

Complete the following table listing all costs (refer to Part 1120.110) associated with the project. When a project or any component of a project is to be accomplished by lease, donation, gift, or other means, the fair market or dollar value (refer to Part 1130.140) of the component must be included in the estimated project cost. If the project contains non-reviewable components that are not related to the provision of health care, complete the second column of the table below. Note, the use and sources of funds must be equal.

Project Costs and Sources of Funds			
USE OF FUNDS	CLINICAL	NONCLINICAL	TOTAL
Preplanning Costs			
Site Survey and Soil Investigation			
Site Preparation			
Off Site Work			
New Construction Contracts			
Modernization Contracts			
Contingencies			
Architectural/Engineering Fees			
Consulting and Other Fees			
Movable or Other Equipment (not in construction contracts)			
Bond Issuance Expense (project related)			
Net Interest Expense During Construction (project related)			
Fair Market Value of Leased Space or Equipment			
Other Costs To Be Capitalized			
Acquisition of Building or Other Property (excluding land)			
TOTAL USES OF FUNDS			
SOURCE OF FUNDS	CLINICAL	NONCLINICAL	TOTAL
Cash and Securities			
Pledges			
Gifts and Bequests			
Bond Issues (project related)			
Mortgages			
Leases (fair market value)			
Governmental Appropriations			
Grants			
Other Funds and Sources			
TOTAL SOURCES OF FUNDS			

NOTE: ITEMIZATION OF EACH LINE ITEM MUST BE PROVIDED AT ATTACHMENT 7, IN NUMERIC SEQUENTIAL ORDER AFTER THE LAST PAGE OF THE APPLICATION FORM.

Related Project Costs

Provide the following information, as applicable, with respect to any land related to the project that will be or has been acquired during the last two calendar years:

Land acquisition is related to project ☐ Yes ☒ No
 Purchase Price: \$ _____
 Fair Market Value: \$ _____

The project involves the establishment of a new facility or a new category of service
☐ Yes ☒ No

If yes, provide the dollar amount of all **non-capitalized** operating start-up costs (including operating deficits) through the first full fiscal year when the project achieves or exceeds the target utilization specified in Part 1100.

Estimated start-up costs and operating deficit cost is \$ _____.

Project Status and Completion Schedules

For facilities in which prior permits have been issued please provide the permit numbers.

Indicate the stage of the project's architectural drawings:

☐ None or not applicable ☐ Preliminary
☒ Schematics ☐ Final Working

Anticipated project completion date (refer to Part 1130.140): January 31, 2022

Indicate the following with respect to project expenditures or to financial commitments (refer to Part 1130.140):

- ☐ Purchase orders, leases or contracts pertaining to the project have been executed.
☐ Financial commitment is contingent upon permit issuance. Provide a copy of the contingent "certification of financial commitment" document, highlighting any language related to CON Contingencies
☒ Financial Commitment will occur after permit issuance.

APPEND DOCUMENTATION AS ATTACHMENT 8, IN NUMERIC SEQUENTIAL ORDER AFTER THE LAST PAGE OF THE APPLICATION FORM.

State Agency Submittals [Section 1130.620(c)]

Are the following submittals up to date as applicable:

- ☒ Cancer Registry
☒ APORS
☒ All formal document requests such as IDPH Questionnaires and Annual Bed Reports been submitted
☒ All reports regarding outstanding permits
Failure to be up to date with these requirements will result in the application for permit being deemed incomplete.

Cost Space Requirements

Provide in the following format, the **Departmental Gross Square Feet (DGSF)** or the **Building Gross Square Feet (BGSF)** and cost. The type of gross square footage either **DGSF** or **BGSF** must be identified. The sum of the department costs **MUST** equal the total estimated project costs. Indicate if any space is being reallocated for a different purpose. Include outside wall measurements plus the department's or area's portion of the surrounding circulation space. **Explain the use of any vacated space.**

Dept. / Area	Cost	Gross Square Feet		Amount of Proposed Total Gross Square Feet That Is:			
		Existing	Proposed	New Const.	Modernized	As Is	Vacated Space
REVIEWABLE							
Medical Surgical							
Intensive Care							
Diagnostic Radiology							
MRI							
Total Clinical							
NON REVIEWABLE							
Administrative							
Parking							
Gift Shop							
Total Non-clinical							
TOTAL							

APPEND DOCUMENTATION AS ATTACHMENT 9, IN NUMERIC SEQUENTIAL ORDER AFTER THE LAST PAGE OF THE APPLICATION FORM.

Facility Bed Capacity and Utilization

Complete the following chart, as applicable. Complete a separate chart for each facility that is a part of the project and insert the chart after this page. Provide the existing bed capacity and utilization data for the latest **Calendar Year for which data is available**. **Include observation days in the patient day totals for each bed service**. Any bed capacity discrepancy from the Inventory will result in the application being deemed **incomplete**.

FACILITY NAME: Blessing Hospital		CITY: Quincy, IL			
REPORTING PERIOD DATES: From: 1/1/19 to: 12/31/19					
Category of Service	Authorized Beds	Admissions	Patient Days	Bed Changes	Proposed Beds
Medical/Surgical	178	9,541	39,007	0	n/c
Obstetrics	25	1,096	2,340	0	n/c
Pediatrics	20	240	499	0	n/c
Intensive Care	25	1,492	5,024	0	n/c
Comprehensive Physical Rehabilitation	18	312	4,533	0	n/c
Acute/Chronic Mental Illness	41	2,026	11,836	0	n/c
Neonatal Intensive Care					n/c
General Long Term Care					n/c
Specialized Long Term Care					n/c
Long Term Acute Care	20	572	5,991	0	n/c
Other ((identify))					n/c
TOTALS:	327	15,279	69,230	0	n/c

CERTIFICATION

The Application must be signed by the authorized representatives of the applicant entity. Authorized representatives are:

- in the case of a corporation, any two of its officers or members of its Board of Directors;
- in the case of a limited liability company, any two of its managers or members (or the sole manager or member when two or more managers or members do not exist);
- in the case of a partnership, two of its general partners (or the sole general partner, when two or more general partners do not exist);
- in the case of estates and trusts, two of its beneficiaries (or the sole beneficiary when two or more beneficiaries do not exist); and
- in the case of a sole proprietor, the individual that is the proprietor.

This Application is filed on the behalf of Blessing Hospital *
in accordance with the requirements and procedures of the Illinois Health Facilities Planning Act. The undersigned certifies that he or she has the authority to execute and file this Application on behalf of the applicant entity. The undersigned further certifies that the data and information provided herein, and appended hereto, are complete and correct to the best of his or her knowledge and belief. The undersigned also certifies that the fee required for this application is sent herewith or will be paid upon request.

Maureen A. Kahn

SIGNATURE

MAUREEN A. KAHN

PRINTED NAME

President/CEO

PRINTED TITLE

Patrick M. Gerveler

SIGNATURE

PATRICK M. Gerveler

PRINTED NAME

Sr. Vice President/CFO

PRINTED TITLE

Notarization:

Subscribed and sworn to before me
this 10th day of August, 2020

Tara R. Gail

Signature of Notary

Seal

"OFFICIAL SEAL"
TARA R. GAIL
Notary Public, State of Illinois
My Commission Expires 05/03/24
*Insert the EXACT legal name of the applicant

Notarization:

Subscribed and sworn to before me
this 10th day of August, 2020

Tara R. Gail

Signature of Notary

Seal

"OFFICIAL SEAL"
TARA R. GAIL
Notary Public, State of Illinois
My Commission Expires 05/03/24

SECTION II. DISCONTINUATION

This Section is applicable to the discontinuation of a health care facility, relocation of a health care facility, or discontinuation of more than one category of service in a 6-month period. If the project is solely for a discontinuation of a health care facility the **Background of the Applicant(s) and Purpose of Project MUST** be addressed. **A copy of the Notice to the Local Media MUST be submitted with this Application for Discontinuation (20 ILCS 3960/8.7).**

Criterion 1110.290 – Discontinuation

READ THE REVIEW CRITERION and provide the following information:

GENERAL INFORMATION REQUIREMENTS

1. Identify the categories of service and the number of beds, if any that are to be discontinued.
2. Identify all of the other clinical services that are to be discontinued.
3. Provide the anticipated date of discontinuation for each identified service or for the entire facility.
4. Provide the anticipated use of the physical plant and equipment after the discontinuation occurs.
5. Provide the anticipated disposition and location of all medical records pertaining to the services being discontinued and the length of time the records will be maintained.
6. Provide copies of the notices that were provided to the local media that would routinely be notified about facility events.
7. For applications involving the discontinuation of an entire facility, certification by an authorized representative that all questionnaires and data required by HFSRB or DPH (e.g., annual questionnaires, capital expenditures surveys, etc.) will be provided through the date of discontinuation, and that the required information will be submitted no later than 90 days following the date of discontinuation.

REASONS FOR DISCONTINUATION

The applicant shall state the reasons for the discontinuation and provide data that verifies the need for the proposed action. See criterion 1110.290(b) for examples.

IMPACT ON ACCESS

1. Document whether or not the discontinuation of each service or of the entire facility will have an adverse effect upon access to care for residents of the facility's market area.
2. Document that a written request for an impact statement was received by all existing or approved health care facilities (that provide the same services as those being discontinued) located within the **geographic service area**.

APPEND DOCUMENTATION AS **ATTACHMENT 10**, IN NUMERIC SEQUENTIAL ORDER AFTER THE LAST PAGE OF THE APPLICATION FORM.

SECTION III. BACKGROUND, PURPOSE OF THE PROJECT, AND ALTERNATIVES - INFORMATION REQUIREMENTS

This Section is applicable to all projects except those that are solely for discontinuation with no project costs.

1110.110(a) – Background of the Applicant

READ THE REVIEW CRITERION and provide the following required information:

BACKGROUND OF APPLICANT

1. A listing of all health care facilities owned or operated by the applicant, including licensing, and certification if applicable.
2. A listing of all health care facilities currently owned and/or operated in Illinois, by any corporate officers or directors, LLC members, partners, or owners of at least 5% of the proposed health care facility.
3. For the following questions, please provide information for each applicant, including corporate officers or directors, LLC members, partners and owners of at least 5% of the proposed facility. A health care facility is considered owned or operated by every person or entity that owns, directly or indirectly, an ownership interest.
 - a. A certified listing of any adverse action taken against any facility owned and/or operated by the applicant, directly or indirectly, during the three years prior to the filing of the application.
 - b. A certified listing of each applicant, identifying those individuals that have been cited, arrested, taken into custody, charged with, indicted, convicted or tried for, or pled guilty to the commission of any felony or misdemeanor or violation of the law, except for minor parking violations; or the subject of any juvenile delinquency or youthful offender proceeding. Unless expunged, provide details about the conviction and submit any police or court records regarding any matters disclosed.
 - c. A certified and detailed listing of each applicant or person charged with fraudulent conduct or any act involving moral turpitude.
 - d. A certified listing of each applicant with one or more unsatisfied judgements against him or her.
 - e. A certified and detailed listing of each applicant who is in default in the performance or discharge of any duty or obligation imposed by a judgment, decree, order or directive of any court or governmental agency.
4. Authorization permitting HFSRB and DPH access to any documents necessary to verify the information submitted, including, but not limited to official records of DPH or other State agencies; the licensing or certification records of other states, when applicable; and the records of nationally recognized accreditation organizations. **Failure to provide such authorization shall constitute an abandonment or withdrawal of the application without any further action by HFSRB.**
5. If, during a given calendar year, an applicant submits more than one application for permit, the documentation provided with the prior applications may be utilized to fulfill the information requirements of this criterion. In such instances, the applicant shall attest that the information was previously provided, cite the project number of the prior application, and certify that no changes have occurred regarding the information that has been previously provided. The applicant is able to submit amendments to previously submitted information, as needed, to update and/or clarify data.

APPEND DOCUMENTATION AS ATTACHMENT 11, IN NUMERIC SEQUENTIAL ORDER AFTER THE LAST PAGE OF THE APPLICATION FORM. EACH ITEM (1-4) MUST BE IDENTIFIED IN ATTACHMENT 11.

Criterion 1110.110(b) & (d)**PURPOSE OF PROJECT**

1. Document that the project will provide health services that improve the health care or well-being of the market area population to be served.
2. Define the planning area or market area, or other relevant area, per the applicant's definition.
3. Identify the existing problems or issues that need to be addressed as applicable and appropriate for the project.
4. Cite the sources of the documentation.
5. Detail how the project will address or improve the previously referenced issues, as well as the population's health status and well-being.
6. Provide goals with quantified and measurable objectives, with specific timeframes that relate to achieving the stated goals **as appropriate**.

For projects involving modernization, describe the conditions being upgraded, if any. For facility projects, include statements of the age and condition of the project site, as well as regulatory citations, if any. For equipment being replaced, include repair and maintenance records.

NOTE: Information regarding the "Purpose of the Project" will be included in the State Board Staff Report.

APPEND DOCUMENTATION AS ATTACHMENT 12, IN NUMERIC SEQUENTIAL ORDER AFTER THE LAST PAGE OF THE APPLICATION FORM. EACH ITEM (1-6) MUST BE IDENTIFIED IN ATTACHMENT 12.

ALTERNATIVES

- 1) Identify **ALL** of the alternatives to the proposed project:

Alternative options **must** include:

- A) Proposing a project of greater or lesser scope and cost;
- B) Pursuing a joint venture or similar arrangement with one or more providers or entities to meet all or a portion of the project's intended purposes; developing alternative settings to meet all or a portion of the project's intended purposes;
- C) Utilizing other health care resources that are available to serve all or a portion of the population proposed to be served by the project; and
- D) Provide the reasons why the chosen alternative was selected.

- 2) Documentation shall consist of a comparison of the project to alternative options. The comparison shall address issues of total costs, patient access, quality and financial benefits in both the short-term (within one to three years after project completion) and long-term. This may vary by project or situation. **FOR EVERY ALTERNATIVE IDENTIFIED, THE TOTAL PROJECT COST AND THE REASONS WHY THE ALTERNATIVE WAS REJECTED MUST BE PROVIDED.**
- 3) The applicant shall provide empirical evidence, including quantified outcome data that verifies improved quality of care, as available.

APPEND DOCUMENTATION AS ATTACHMENT 13, IN NUMERIC SEQUENTIAL ORDER AFTER THE LAST PAGE OF THE APPLICATION FORM.

SECTION IV. PROJECT SCOPE, UTILIZATION, AND UNFINISHED/SHELL SPACE**Criterion 1110.120 - Project Scope, Utilization, and Unfinished/Shell Space**

READ THE REVIEW CRITERION and provide the following information:

SIZE OF PROJECT:

1. Document that the amount of physical space proposed for the proposed project is necessary and not excessive. **This must be a narrative and it shall include the basis used for determining the space and the methodology applied.**
2. If the gross square footage exceeds the BGSF/DGSF standards in Appendix B, justify the discrepancy by documenting one of the following:
 - a. Additional space is needed due to the scope of services provided, justified by clinical or operational needs, as supported by published data or studies and certified by the facility's Medical Director.
 - b. The existing facility's physical configuration has constraints or impediments and requires an architectural design that delineates the constraints or impediments.
 - c. The project involves the conversion of existing space that results in excess square footage.
 - d. Additional space is mandated by governmental or certification agency requirements that were not in existence when Appendix B standards were adopted.

Provide a narrative for any discrepancies from the State Standard. A table must be provided in the following format with Attachment 14.

SIZE OF PROJECT				
DEPARTMENT/SERVICE	PROPOSED BGSF/DGSF	STATE STANDARD	DIFFERENCE	MET STANDARD?

APPEND DOCUMENTATION AS ATTACHMENT 14, IN NUMERIC SEQUENTIAL ORDER AFTER THE LAST PAGE OF THE APPLICATION FORM.

PROJECT SERVICES UTILIZATION:

This criterion is applicable only to projects or portions of projects that involve services, functions or equipment for which HFSRB has established utilization standards or occupancy targets in 77 Ill. Adm. Code 1100.

Document that in the second year of operation, the annual utilization of the service or equipment shall meet or exceed the utilization standards specified in 1110.Appendix B. **A narrative of the rationale that supports the projections must be provided.**

A table must be provided in the following format with Attachment 15.

UTILIZATION					
	DEPT./ SERVICE	HISTORICAL UTILIZATION (PATIENT DAYS) (TREATMENTS) ETC.	PROJECTED UTILIZATION	STATE STANDARD	MEET STANDARD?
YEAR 1					
YEAR 2					

APPEND DOCUMENTATION AS ATTACHMENT 15, IN NUMERIC SEQUENTIAL ORDER AFTER THE LAST PAGE OF THE APPLICATION FORM.

UNFINISHED OR SHELL SPACE:

Provide the following information:

1. Total gross square footage (GSF) of the proposed shell space.
2. The anticipated use of the shell space, specifying the proposed GSF to be allocated to each department, area or function.
3. Evidence that the shell space is being constructed due to:
 - a. Requirements of governmental or certification agencies; or
 - b. Experienced increases in the historical occupancy or utilization of those areas proposed to occupy the shell space.
4. Provide:
 - a. Historical utilization for the area for the latest five-year period for which data is available; and
 - b. Based upon the average annual percentage increase for that period, projections of future utilization of the area through the anticipated date when the shell space will be placed into operation.

APPEND DOCUMENTATION AS ATTACHMENT 16, IN NUMERIC SEQUENTIAL ORDER AFTER THE LAST PAGE OF THE APPLICATION FORM.

ASSURANCES:

Submit the following:

1. Verification that the applicant will submit to HFSRB a CON application to develop and utilize the shell space, regardless of the capital thresholds in effect at the time or the categories of service involved.
2. The estimated date by which the subsequent CON application (to develop and utilize the subject shell space) will be submitted; and
3. The anticipated date when the shell space will be completed and placed into operation.

APPEND DOCUMENTATION AS ATTACHMENT 17, IN NUMERIC SEQUENTIAL ORDER AFTER THE LAST PAGE OF THE APPLICATION FORM.

G. Non-Hospital Based Ambulatory Surgery

Applicants proposing to establish, expand and/or modernize the Non-Hospital Based Ambulatory Surgery category of service must submit the following information.

ASTC Service
<input checked="" type="checkbox"/> Cardiovascular
<input checked="" type="checkbox"/> Colon and Rectal Surgery
<input checked="" type="checkbox"/> Dermatology
<input checked="" type="checkbox"/> General Dentistry
<input checked="" type="checkbox"/> General Surgery
<input checked="" type="checkbox"/> Gastroenterology
<input checked="" type="checkbox"/> Neurological Surgery
<input type="checkbox"/> Nuclear Medicine
<input checked="" type="checkbox"/> Obstetrics/Gynecology
<input checked="" type="checkbox"/> Ophthalmology
<input checked="" type="checkbox"/> Oral/Maxillofacial Surgery
<input checked="" type="checkbox"/> Orthopedic Surgery
<input checked="" type="checkbox"/> Otolaryngology
<input checked="" type="checkbox"/> Pain Management
<input type="checkbox"/> Physical Medicine and Rehabilitation
<input checked="" type="checkbox"/> Plastic Surgery
<input checked="" type="checkbox"/> Podiatric Surgery
<input type="checkbox"/> Radiology
<input checked="" type="checkbox"/> Thoracic Surgery
<input checked="" type="checkbox"/> Urology
<input type="checkbox"/> Other _____

3. READ the applicable review criteria outlined below and **submit the required documentation for the criteria:**

APPLICABLE REVIEW CRITERIA	Establish New ASTC or Service	Expand Existing Service
1110.235(c)(2)(B) – Service to GSA Residents	X	X
1110.235(c)(3) – Service Demand – Establishment of an ASTC or Additional ASTC Service	X	
1110.235(c)(4) – Service Demand – Expansion of Existing ASTC Service		X
1110.235(c)(5) – Treatment Room Need Assessment	X	X
1110.235(c)(6) – Service Accessibility	X	
1110.235(c)(7)(A) – Unnecessary Duplication/Maldistribution	X	
1110.235(c)(7)(B) – Maldistribution	X	
1110.235(c)(7)(C) – Impact to Area Providers	X	
1110.235(c)(8) – Staffing	X	X

1110.235(c)(9) – Charge Commitment	X	X
1110.235(c)(10) – Assurances	X	X

APPEND DOCUMENTATION AS ATTACHMENT 24, IN NUMERIC SEQUENTIAL ORDER AFTER THE LAST PAGE OF THE APPLICATION FORM.

The following Sections **DO NOT** need to be addressed by the applicants or co-applicants responsible for funding or guaranteeing the funding of the project if the applicant has a bond rating of A- or better from Fitch's or Standard and Poor's rating agencies, or A3 or better from Moody's (the rating shall be affirmed within the latest 18-month period prior to the submittal of the application):

- Section 1120.120 Availability of Funds – Review Criteria
- Section 1120.130 Financial Viability – Review Criteria
- Section 1120.140 Economic Feasibility – Review Criteria, subsection (a)

VI. 1120.120 - AVAILABILITY OF FUNDS

The applicant shall document that financial resources shall be available and be equal to or exceed the estimated total project cost plus any related project costs by providing evidence of sufficient financial resources from the following sources, as applicable [Indicate the dollar amount to be provided from the following sources]:

<p>_____</p>	<p>a) Cash and Securities – statements (e.g., audited financial statements, letters from financial institutions, board resolutions) as to:</p> <ol style="list-style-type: none"> 1) the amount of cash and securities available for the project, including the identification of any security, its value and availability of such funds; and 2) interest to be earned on depreciation account funds or to be earned on any asset from the date of applicant's submission through project completion;
<p>_____</p>	<p>b) Pledges – for anticipated pledges, a summary of the anticipated pledges showing anticipated receipts and discounted value, estimated time table of gross receipts and related fundraising expenses, and a discussion of past fundraising experience.</p>
<p>_____</p>	<p>c) Gifts and Bequests – verification of the dollar amount, identification of any conditions of use, and the estimated time table of receipts;</p>
<p>_____</p>	<p>d) Debt – a statement of the estimated terms and conditions (including the debt time period, variable or permanent interest rates over the debt time period, and the anticipated repayment schedule) for any interim and for the permanent financing proposed to fund the project, including:</p> <ol style="list-style-type: none"> 1) For general obligation bonds, proof of passage of the required referendum or evidence that the governmental unit has the authority to issue the bonds and evidence of the dollar amount of the issue, including any discounting anticipated; 2) For revenue bonds, proof of the feasibility of securing the specified amount and interest rate; 3) For mortgages, a letter from the prospective lender attesting to the expectation of making the loan in the amount and time indicated, including the anticipated interest rate and any conditions associated with the mortgage, such as, but not limited to, adjustable interest rates, balloon payments, etc.; 4) For any lease, a copy of the lease, including all the terms and conditions, including any purchase options, any capital improvements to the property and provision of capital equipment; 5) For any option to lease, a copy of the option, including all terms and conditions.

_____	e) Governmental Appropriations – a copy of the appropriation Act or ordinance accompanied by a statement of funding availability from an official of the governmental unit. If funds are to be made available from subsequent fiscal years, a copy of a resolution or other action of the governmental unit attesting to this intent;
_____	f) Grants – a letter from the granting agency as to the availability of funds in terms of the amount and time of receipt;
_____	g) All Other Funds and Sources – verification of the amount and type of any other funds that will be used for the project.
	TOTAL FUNDS AVAILABLE

APPEND DOCUMENTATION AS ATTACHMENT 33, IN NUMERIC SEQUENTIAL ORDER AFTER THE LAST PAGE OF THE APPLICATION FORM.

SECTION VIII.1120.140 - ECONOMIC FEASIBILITY

This section is applicable to all projects subject to Part 1120.

A. Reasonableness of Financing Arrangements

The applicant shall document the reasonableness of financing arrangements by submitting a notarized statement signed by an authorized representative that attests to one of the following:

- 1) That the total estimated project costs and related costs will be funded in total with cash and equivalents, including investment securities, unrestricted funds, received pledge receipts and funded depreciation; or
- 2) That the total estimated project costs and related costs will be funded in total or in part by borrowing because:
 - A) A portion or all of the cash and equivalents must be retained in the balance sheet asset accounts in order to maintain a current ratio of at least 2.0 times for hospitals and 1.5 times for all other facilities; or
 - B) Borrowing is less costly than the liquidation of existing investments, and the existing investments being retained may be converted to cash or used to retire debt within a 60-day period.

B. Conditions of Debt Financing

This criterion is applicable only to projects that involve debt financing. The applicant shall document that the conditions of debt financing are reasonable by submitting a notarized statement signed by an authorized representative that attests to the following, as applicable:

- 1) That the selected form of debt financing for the project will be at the lowest net cost available;
- 2) That the selected form of debt financing will not be at the lowest net cost available, but is more advantageous due to such terms as prepayment privileges, no required mortgage, access to additional indebtedness, term (years), financing costs and other factors;
- 3) That the project involves (in total or in part) the leasing of equipment or facilities and that the expenses incurred with leasing a facility or equipment are less costly than constructing a new facility or purchasing new equipment.

C. Reasonableness of Project and Related Costs

Read the criterion and provide the following:

1. Identify each department or area impacted by the proposed project and provide a cost and square footage allocation for new construction and/or modernization using the following format (insert after this page).

COST AND GROSS SQUARE FEET BY DEPARTMENT OR SERVICE									
Department (list below)	A	B	C	D	E	F	G	H	Total Cost (G + H)
	Cost/Square Foot New	Mod.	Gross Sq. Ft. New	Circ.*	Gross Sq. Ft. Mod.	Circ.*	Const. \$ (A x C)	Mod. \$ (B x E)	
Contingency									
TOTALS									

* Include the percentage (%) of space for circulation

D. Projected Operating Costs

The applicant shall provide the projected direct annual operating costs (in current dollars per equivalent patient day or unit of service) for the first full fiscal year at target utilization but no more than two years following project completion. Direct cost means the fully allocated costs of salaries, benefits and supplies for the service.

E. Total Effect of the Project on Capital Costs

The applicant shall provide the total projected annual capital costs (in current dollars per equivalent patient day) for the first full fiscal year at target utilization but no more than two years following project completion.

APPEND DOCUMENTATION AS ATTACHMENT 36, IN NUMERIC SEQUENTIAL ORDER AFTER THE LAST PAGE OF THE APPLICATION FORM.

SECTION X. CHARITY CARE INFORMATION

Charity Care information **MUST** be furnished for **ALL** projects [1120.20(c)].

1. All applicants and co-applicants shall indicate the amount of charity care for the latest three **audited** fiscal years, the cost of charity care and the ratio of that charity care cost to net patient revenue.
2. If the applicant owns or operates one or more facilities, the reporting shall be for each individual facility located in Illinois. If charity care costs are reported on a consolidated basis, the applicant shall provide documentation as to the cost of charity care; the ratio of that charity care to the net patient revenue for the consolidated financial statement; the allocation of charity care costs; and the ratio of charity care cost to net patient revenue for the facility under review.
3. If the applicant is not an existing facility, it shall submit the facility's projected patient mix by payer source, anticipated charity care expense and projected ratio of charity care to net patient revenue by the end of its second year of operation.

Charity care" means care provided by a health care facility for which the provider does not expect to receive payment from the patient or a third-party payer (20 ILCS 3960/3). Charity Care **must** be provided at cost.

A table in the following format must be provided for all facilities as part of Attachment 39.

CHARITY CARE			
	Year	Year	Year
Net Patient Revenue			
Amount of Charity Care (charges)			
Cost of Charity Care			

APPEND DOCUMENTATION AS **ATTACHMENT 38**, IN NUMERIC SEQUENTIAL ORDER AFTER THE LAST PAGE OF THE APPLICATION FORM.

After paginating the entire completed application indicate, in the chart below, the page numbers for the included attachments:

INDEX OF ATTACHMENTS		
ATTACHMENT NO.		PAGES
1	Applicant Identification including Certificate of Good Standing	23
2	Site Ownership	24
3	Persons with 5 percent or greater interest in the licensee must be identified with the % of ownership.	25-26
4	Organizational Relationships (Organizational Chart) Certificate of Good Standing Etc.	27
5	Flood Plain Requirements	28-34
6	Historic Preservation Act Requirements	35-37
7	Project and Sources of Funds Itemization	38
8	Financial Commitment Document if required	39
9	Cost Space Requirements	40
10	Discontinuation	
11	Background of the Applicant	41-43
12	Purpose of the Project	44-56
13	Alternatives to the Project	57
14	Size of the Project	58-59
15	Project Service Utilization	60-61
16	Unfinished or Shell Space	62-63
17	Assurances for Unfinished/Shell Space	64
	Service Specific:	
18	Medical Surgical Pediatrics, Obstetrics, ICU	
19	Comprehensive Physical Rehabilitation	
20	Acute Mental Illness	
21	Open Heart Surgery	
22	Cardiac Catheterization	
23	In-Center Hemodialysis	
24	Non-Hospital Based Ambulatory Surgery	65-132
25	Selected Organ Transplantation	
26	Kidney Transplantation	
27	Subacute Care Hospital Model	
28	Community-Based Residential Rehabilitation Center	
29	Long Term Acute Care Hospital	
30	Clinical Service Areas Other than Categories of Service	
31	Freestanding Emergency Center Medical Services	
32	Birth Center	
	Financial and Economic Feasibility:	
33	Availability of Funds	133-140
34	Financial Waiver	
35	Financial Viability	
36	Economic Feasibility	141-143
37	Safety Net Impact Statement	
38	Charity Care Information	144-145

File Number

0047-718-4

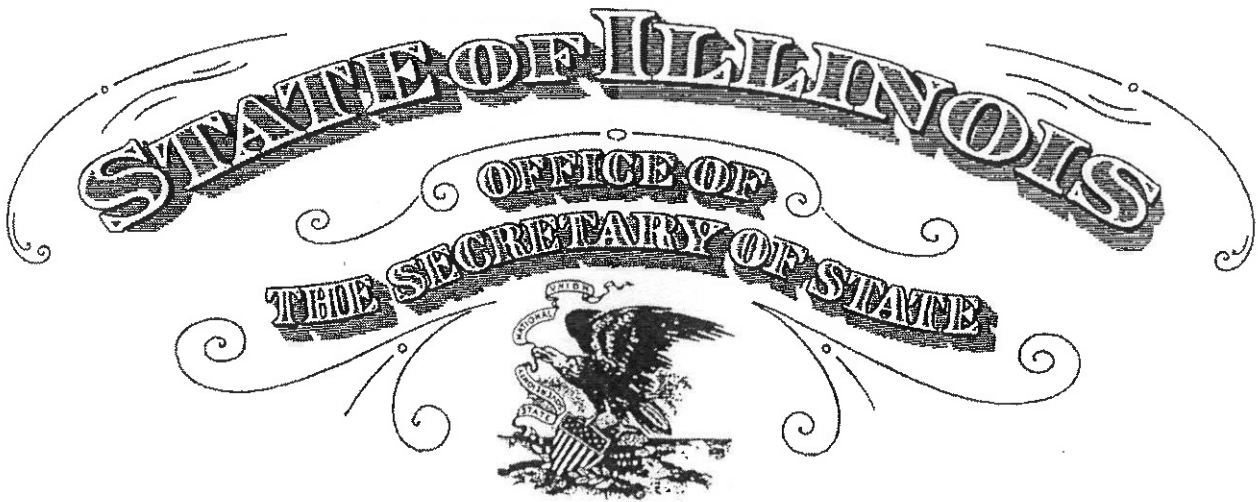

To all to whom these Presents Shall Come, Greeting:

I, Jesse White, Secretary of State of the State of Illinois, do hereby certify that I am the keeper of the records of the Department of Business Services. I certify that

BLESSING HOSPITAL, A DOMESTIC CORPORATION, INCORPORATED UNDER THE LAWS OF THIS STATE ON OCTOBER 29, 1873, APPEARS TO HAVE COMPLIED WITH ALL THE PROVISIONS OF THE GENERAL NOT FOR PROFIT CORPORATION ACT OF THIS STATE, AND AS OF THIS DATE, IS IN GOOD STANDING AS A DOMESTIC CORPORATION IN THE STATE OF ILLINOIS.



In Testimony Whereof, I hereto set
my hand and cause to be affixed the Great Seal of
the State of Illinois, this 3RD
day of APRIL A.D. 2019 .

Jesse White

SECRETARY OF STATE

Authentication #: 1909301710, verifiable until 04/03/2020
Authenticate at: <http://www.cyberdriveillinois.com>

Site Ownership

Attached is the Title Insurance Policy for Blessing Hospital as owner of the property.

Operating Identity/License

The operating identity/license is Blessing Hospital, a non-profit corporation. A copy of its Certificate of Good Standing from the Office of the Illinois Secretary of State is attached.

File Number

0047-718-4

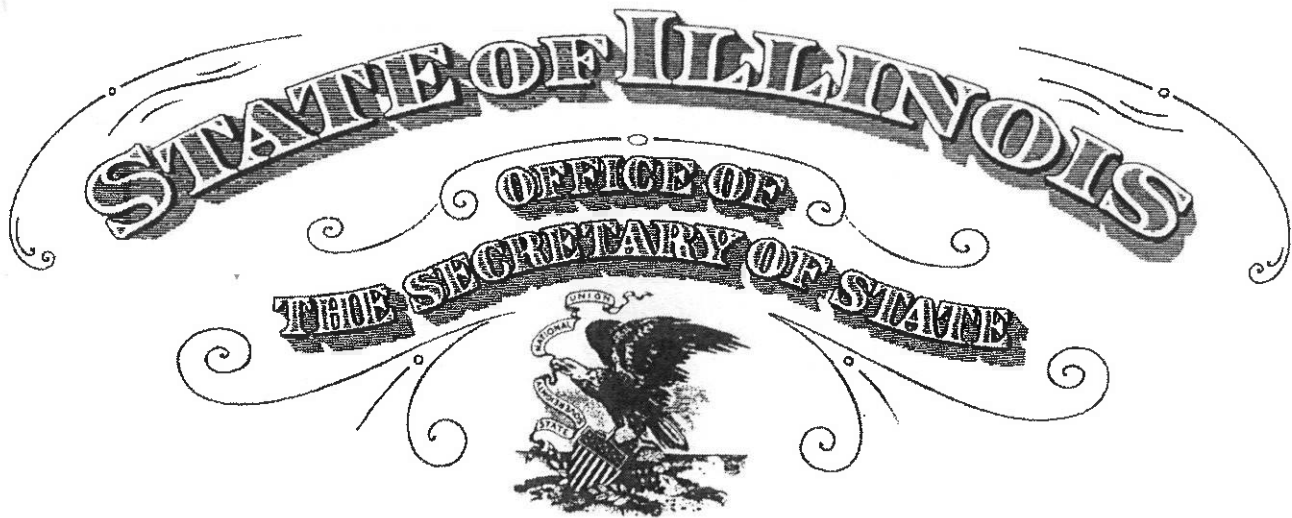

To all to whom these Presents Shall Come, Greeting:

I, Jesse White, Secretary of State of the State of Illinois, do hereby certify that I am the keeper of the records of the Department of Business Services. I certify that

BLESSING HOSPITAL, A DOMESTIC CORPORATION, INCORPORATED UNDER THE LAWS OF THIS STATE ON OCTOBER 29, 1873, APPEARS TO HAVE COMPLIED WITH ALL THE PROVISIONS OF THE GENERAL NOT FOR PROFIT CORPORATION ACT OF THIS STATE, AND AS OF THIS DATE, IS IN GOOD STANDING AS A DOMESTIC CORPORATION IN THE STATE OF ILLINOIS.



In Testimony Whereof, I hereto set
my hand and cause to be affixed the Great Seal of
the State of Illinois, this 3RD
day of APRIL A.D. 2019 .

Jesse White

SECRETARY OF STATE

Attachment 3

Blessing Health System Organizational Chart

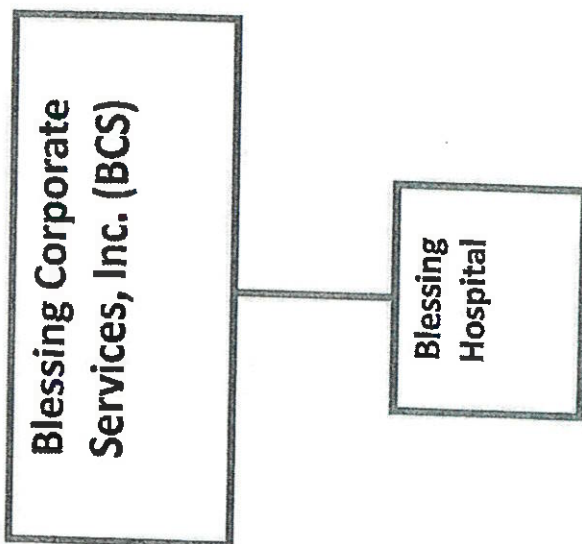

Attachment 4

August 7, 2020

Mr. Michael Constantino
Project Review Supervisor
Illinois Health Facilities Planning Board
525 West Jefferson
Springfield, IL 62702

RE: Compliance Requirement of Illinois Executive Order #2006-5 Regarding Construction in
Special Flood Hazard Area

Dear Mr. Constantino,

The undersigned is an authorization agent of Blessing Hospital, the owner of the site for the
proposed CON.

I hereby attest that this site is not located in a floodplain as identified by the most recent FEMA
map and that this location complies with Floodplain Rule and the requirements under Illinois
Executive Order #2006-5, "Construction Activities in Special Flood Hazard Area".

Signature



Maureen A. Kahn
President / CEO
Blessing Hospital

Attachment 5

A MEMBER OF BLESSING HEALTH SYSTEM

pa8

Blessing Hospital • Illini Community Hospital • Blessing Physician Services • Hannibal Clinic • Denman Services
Blessing-Rieman College of Nursing & Health Sciences • Blessing Foundation • Blessing Corporate Services



2006-05

**CONSTRUCTION ACTIVITIES
IN SPECIAL FLOOD HAZARD AREAS**

WHEREAS, the State of Illinois has programs for the construction of buildings, facilities, roads, and other development projects and annually acquires and disposes of lands in floodplains; and

WHEREAS, federal financial assistance for the acquisition or construction of insurable structures in all Special Flood Hazard Areas requires State participation in the National Flood Insurance Program; and

WHEREAS, the Federal Emergency Management Agency has promulgated and adopted regulations governing eligibility of State governments to participate in the National Flood Insurance Program (44 C.F.R. 59-79), as presently enacted or hereafter amended, which requires that State development activities comply with specified minimum floodplain regulation criteria; and

WHEREAS, the Presidential Interagency Floodplain Management Review Committee has published recommendations to strengthen Executive Orders and State floodplain management activities;

NOW THEREFORE, by virtue of the authority vested in me as Governor of the State of Illinois, it is hereby ordered as follows:

I. For purpose of this Order:

- A. "Critical Facility" means any facility which is critical to the health and welfare of the population and, if flooded, would create an added dimension to the disaster. Damage to these critical facilities can impact the delivery of vital services, can cause greater damage to other sectors of the community, or can put special populations at risk. The determination of Critical Facility will be made by each agency.

Examples of critical facilities where flood protection should be required include:

Emergency Services Facilities (such as fire and police stations)
 Schools
 Hospitals
 Retirement homes and senior care facilities
 Major roads and bridges
 Critical utility sites (telephone switching stations or electrical transformers)
 Hazardous material storage facilities (chemicals, petrochemicals, hazardous or toxic substances)

Examples of critical facilities where flood protection is recommended include:

Sewage treatment plants
 Water treatment plants
 Pumping stations

- B. "Development" or "Developed" means the placement or erection of structures (including manufactured homes) or earthworks; land filling, excavation or other alteration of the ground surface; installation of public utilities; channel modification; storage of materials or any other activity undertaken to modify the existing physical features of a floodplain.
- C. "Flood Protection Elevation" means one foot above the applicable base flood or 100-year frequency flood elevation.
- D. "Office of Water Resources" means the Illinois Department of Natural Resources, Office of Water Resources.
- E. "Special Flood Hazard Area" or "Floodplain" means an area subject to inundation by the base or 100-year frequency flood and shown as such on the most current Flood Insurance Rate Map published by the Federal Emergency Management Agency.
- F. "State Agencies" means any department, commission, board or agency under the jurisdiction of the Governor; any board, commission, agency or authority which has a majority of its members appointed by the Governor; and the Governor's Office.

2. All State Agencies engaged in any development within a Special Flood Hazard Area shall undertake such development in accordance with the following:
 - A. All development shall comply with all requirements of the National Flood Insurance Program (44 C.F.R. 59-79) and with all requirements of 92 Illinois Administrative Code Part 700 or 92 Illinois Administrative Code Part 708, whichever is applicable.
 - B. In addition to the requirements set forth in preceding Section A, the following additional requirements shall apply where applicable:
 1. All new Critical Facilities shall be located outside of the floodplain. Where this is not practicable, Critical Facilities shall be developed with the lowest floor elevation equal to or greater than the 500-year frequency flood elevation or structurally dry floodproofed to at least the 500-year frequency flood elevation.
 2. All new buildings shall be developed with the lowest floor elevation equal to or greater than the Flood Protection Elevation or structurally dry floodproofed to at least the Flood Protection Elevation.
 3. Modifications, additions, repairs or replacement of existing structures may be allowed so long as the new development does not increase the floor area of the existing structure by more than twenty (20) percent or increase the market value of the structure by fifty (50) percent, and does not obstruct flood flows. Floodproofing activities are permitted and encouraged, but must comply with the requirements noted above.
3. State Agencies which administer grants or loans for financing development within Special Flood Hazard Areas shall take all steps within their authority to ensure that such development meets the requirements of this Order.
4. State Agencies responsible for regulating or permitting development within Special Flood Hazard Areas shall take all steps within their authority to ensure that such development meets the requirements of this Order.
5. State Agencies engaged in planning programs or programs for the promotion of development shall inform participants in their programs of the existence and location of Special Flood Hazard Areas and of any State or local floodplain requirements in effect in such areas. Such State Agencies shall ensure that proposed development within Special Flood Hazard Areas would meet the requirements of this Order.
6. The Office of Water Resources shall provide available flood hazard information to assist State Agencies in carrying out the responsibilities established by this Order. State Agencies which obtain new flood elevation, floodway, or encroachment data developed in conjunction with development or other activities covered by this Order shall submit such data to the Office of Water Resources for their review. If such flood hazard information is used in determining design features or location of any State development, it must first be approved by the Office of Water Resources.

7. State Agencies shall work with the Office of Water Resources to establish procedures of such Agencies for effectively carrying out this Order.
8. **Effective Date.** This Order supersedes and replaces Executive Order Number 4 (1979) and shall take effect on the first day of.

Rod R. Blagojevich, Governor

Issued by Governor: March 7, 2006
Filed with Secretary of State: March 7, 2006

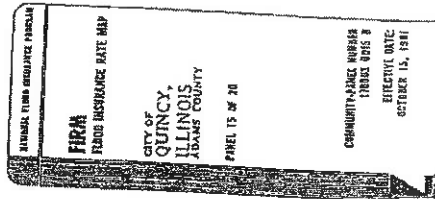

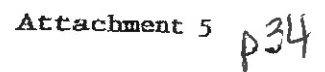

June 27, 2019

Ms. Rachel Leibowitz, Ph.D.
Deputy State Historic Preservation Officer
Illinois Department of Natural Resources
One Natural Resources Way
Springfield, IL 62702-1271

Dear Dr. Leibowitz,

Blessing Hospital is preparing a Certificate of Need Permit to build an ambulatory surgical treatment center on the campus of Blessing Hospital in Quincy, IL. The project will be located in an area that is currently a parking lot on 11th Street. There currently are dorms on that lot that were built in early 1970s that are to be taken down separate from this project as the dorms have been vacated. I am attaching documents to show the surrounding area.

Attached is a map of the location. The current address is 1112 Spring Street.

Please provide me with a letter concerning the applicability of the Preservation Act to the proposed project.

Thank you for your attention to this request.

Sincerely,

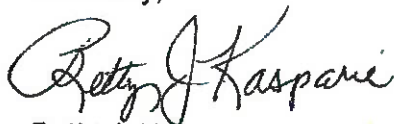

Betty J. Kasparie
Vice President of Corporate Compliance

BJK/elc

Attachment 6

#20-037

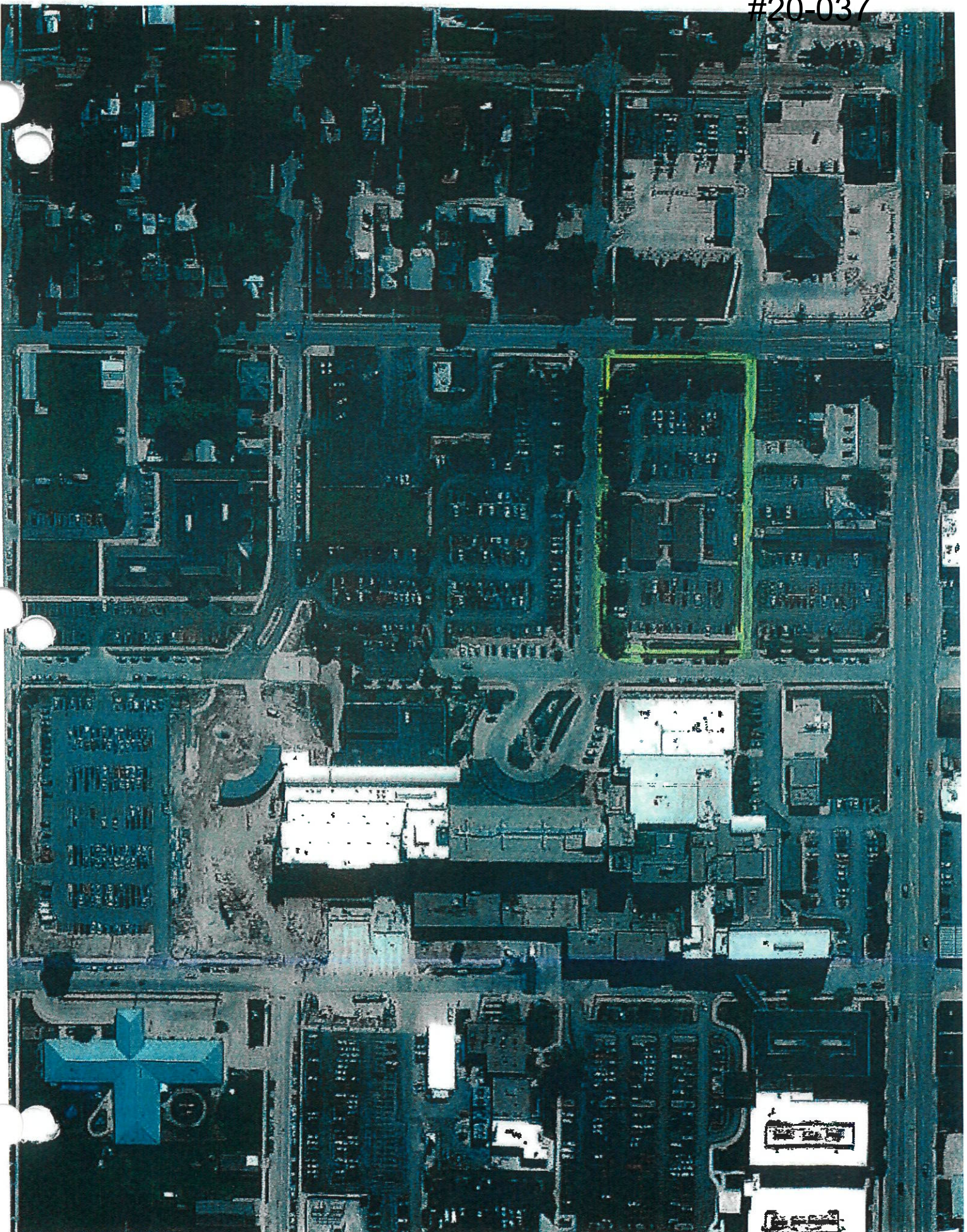

Master Site Plan

B BLESSING
HOSPITAL
CHRY. 411005

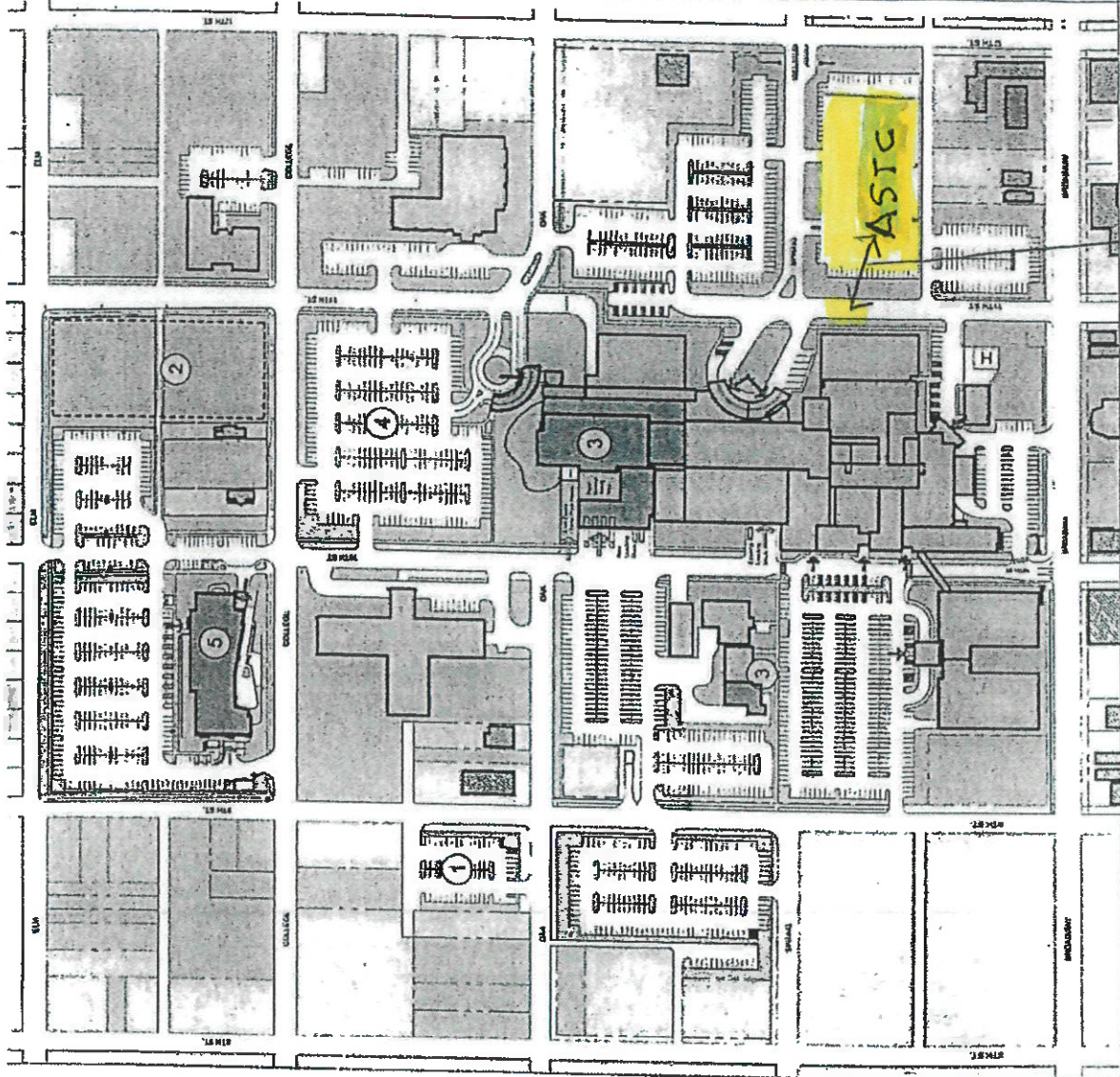

LEGEND



NOTES

CHRISTNER

Project Costs and Source of Funds - ASTC- 4th Room

Use of Funds	Clinical	NonClinical	OR 4 Build-out Total
Preplanning Costs			
Site Survey and Soil Investigation			
Site Preparation			
Off Site Work			
HVAC (non reviewable)		\$ 82,192	\$ 82,192
New Construction Contracts	\$ 495,192	\$ 89,796	\$ 584,988
Modernization Contracts			
Contingencies	\$ 42,200	\$ 7,652	\$ 49,853
Architectural/Engineering Fees	\$ 38,093	\$ 6,908	\$ 45,000
Consulting and Other Fees			
Moveable or Other Equipment			
Bond Issuance Expense			
Net Interest Expense During Construction (project related)			
Fair Market Value of Leased Space or Equipment			
Other Costs to be Capitalized** Artwork, Furniture, Signage			
Acquisition of Building or Other Property (excluding land)			
	\$ 575,485	\$ 186,548	\$ 762,033

SOURCE OF FUNDS	Clinical	NonClinical	Total
Cash & Securities	\$ 575,485	\$ 186,548	\$ 762,033
Pledges			
Gifts and Bequests			
Bond Issues (project related)			
Mortgages			
Leases (fair market value)			
Governmental Appropriations			
Grants			
Other Funds and Sources			

Related Project Costs

There are no related start-up costs as this is a relocation.

Project Status and Completion Schedule

The anticipated date of completion is January 31, 2022. The project is in the schematic stage.

Cost Space Requirements

		BGSF					
Dept./Area	Cost	Existing	Proposed	New Const.	Modernize	As Is	Vacated Space
Reviewable							
Surgery (OR 4)			806	806			
Contingency							
Total Clinical			806	806			
Non Reviewable							
Public/Admin/Bldg. Support							
Shelled Space				-			
Contingency							
Total Non Clinical			-	-			
Total			806	806			

1110.230 – Background

Attached is a copy of the license of Blessing Hospital and the Blessing ASTC. Blessing Hospital does not own any other hospitals or ASTC's.

No adverse action, as defined by Illinois Health Facilities and Services Review Board rules, has been taken against Blessing over the past three years.

HFSRB and IDPH are authorized to access documents necessary to verify information submitted, including official licensing or certification records of Illinois or other states or records of certification agencies.



Maureen A. Kahn
President / CEO
Blessing Hospital

Subscribed and sworn to before me this

10th Day of August, 2020.



Notary Public

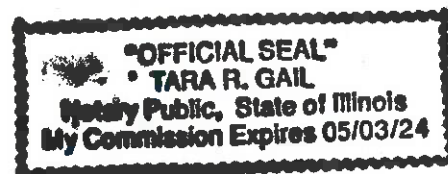

#20-037

← DISPLAY THIS PART IN A
CONSPICUOUS PLACE

 Illinois Department of PUBLIC HEALTH		
HF116900		
LICENSE, PERMIT, CERTIFICATION, REGISTRATION		
The person, firm or corporation whose name appears on this certificate has complied with the provisions of the Illinois statutes and/or rules and regulations and is hereby authorized to engage in the activity as indicated below.		
Nirav D. Shah, M.D., J.D. Director		Issued under the authority of the Illinois Department of Public Health
EXPIRATION DATE	CATEGORY	I.D. NUMBER
12/31/2019		0000141
General Hospital		
Effective: 01/01/2019		
Blessing Hospital Broadway St & N 11th St PO BOX 7005 Quincy, IL 62305		
The face of this license has a colored background. Printed by Authority of the State of Illinois • P.O. #48240 5M 5/16		

Exp. Date 12/31/2019

Lic Number 0000141

Date Printed 11/14/2018

Blessing Hospital

Broadway St & N 11th St
PO BOX 7005
Quincy, IL 62305

FEE RECEIPT NO.

Attachment 11

p42

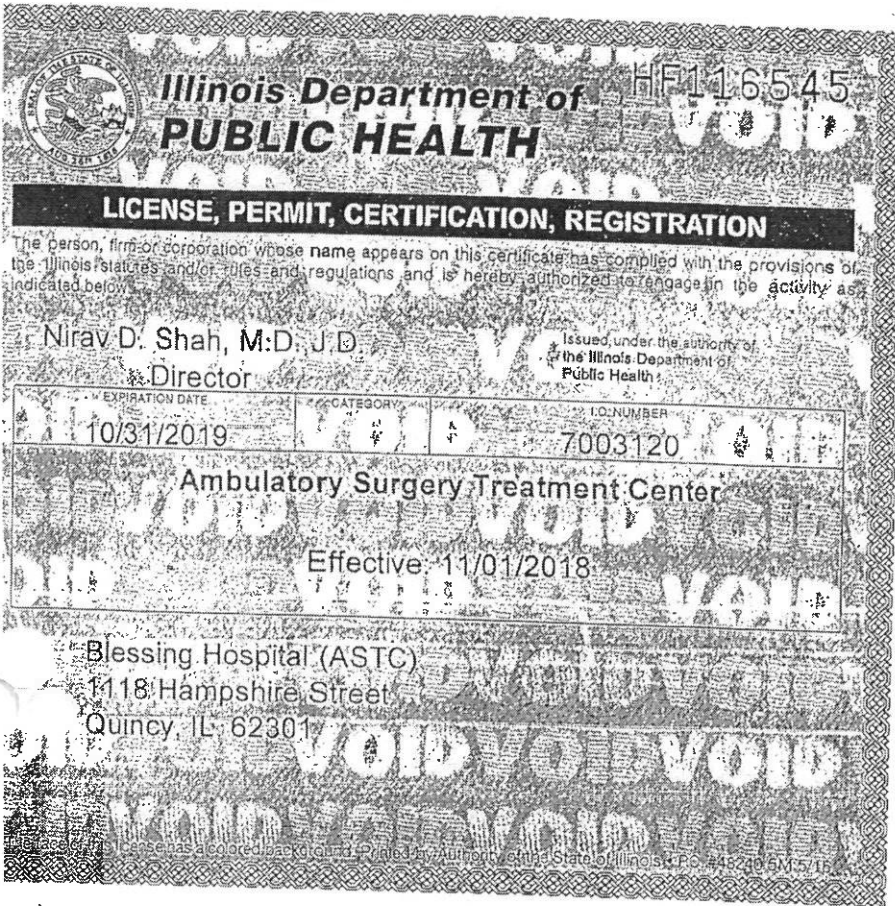

DISPLAY THIS PART IN A
CONSPICUOUS PLACE

Exp. Date 10/31/2019

Lic Number 7003120

Date Printed 8/29/2018

Blessing Hospital (ASTC)

1118 Hampshire Street
Quincy, IL 62301-3027

FEE RECEIPT NO.

Purpose of Project

Blessing Hospital is located in Quincy, Illinois and is the only hospital in Adams County- indeed, it is the only full service acute care hospital with 100 miles in every direction. We are a true Regional community hospital with a Board consisting of 9 community/business leaders who represent the needs of the region when making decisions. Our facilities and income are devoted to the Quincy region and dedicated to improving the health care of communities we serve as Blessing has done for over 144 years. Blessing has served the healthcare needs of the people of West Central Illinois, Northeast Missouri and Southeast Iowa. Blessing Hospital is the largest employer in Adams County. The Blessing health system employees over 3400 employees with 2655 at Blessing Hospital. Approximately 174,724 people live within 50 miles of Blessing Hospital, but Blessing serves a broader population of approximately 250,000.

Blessing's current ASTC has been in operation since 2006 and continues to offer local ASTC services to the community.

1. Project will improve the health care or well-being of the market area population served.

The proposed project will meet the needs of recent growth volumes in ambulatory treatment center on the hospital campus. It is our mission to provide the safest surgical care delivery for our patients. The recent pandemic has highlighted the importance of infection prevention and the role of negative pressure rooms in the care of patients undergoing aerosolized procedures, as well as participating in vital care and surgical procedures. Adding negative pressure rooms to the ASTC gives clinicians an opportunity to offer the patient procedure at the right location with the right resources at the appropriate price and best quality outcome. As more and more insurance plans are driving surgical procedures to the outpatient arena, ensuring the safest and most cost effective option is available for the patient.

2. The Market Area

The market area to be served is the same market area served by the current ASTC. The table attached as Attachment 12A shows patient origin for Blessing Hospital. Attachment 12B reflects patient outpatient surgery services both at the hospital and the ASTC for calendar 2019. The map shows 67.5% of Blessing patients reside in the top 28 zip codes. The map further demonstrates the classic diffusion of zip codes characteristic of downstate rural and semi-rural areas. They are not contiguous, but, rather, reflect more the centers of population in smaller towns. The zip codes do not define a concentrated planning area, and neither does the 21 mile radius as several of the higher volume zip codes are outside the radius. Blessing refers to its service area as a much larger region. The planning area for this project is the GSA.

3. The existing problems to be addressed:

Pandemic concerns impacting surgical process, safety of patients and staff, and turnaround time of surgical spaces to allow for proper sanitation are all concerns brought forward as we learn more about COVID-19.

Blessing Hospital follows guidance for surgical procedures offered by the Illinois Department of Public Health (IDPH), Centers for Disease Control and Prevention (CDC) and the American College of Surgeons (ACS) throughout the pandemic. Initially, IDPH recommended that hospitals and ASTCs defer nonessential procedures to conserve resources. Most procedures were performed in the hospital setting as it was equipped with negative pressure rooms.

Pandemic impacts surgical room turnaround time. While the process for induction of patients with an unknown COVID-19 status or other airborne diseases is imperative to protecting other patients, clinicians and ultimately the community, the process requires a significant increase in time. In order to ensure airborne contaminants are removed at 99.9% following an intubation or extubation, a complete air exchange must take place which is related to the number of air exchanges per hour for that room.

Room turnover times can vary depending on the size of the room, the equipment and dwell times necessary for effective cleaning. The fourth operating room can be used as a flip room for COVID-19 suspect patients. The room will allow the surgeon to utilize a secondary room, reducing wait times between procedures, thus improving efficiencies with the schedule.

Recruitment of surgeons exceeds the forecasted capacity. Since 2019, Blessing has recruited 14 new surgeons, many of which come from established practices and proven quality outcomes. Attachment 12D is letters from our surgeons that support the additional Operating Room proposal.

4. Cite the sources of the documentation.

- 2014 IRS Estimated Population data
- American College of Surgeons
- Fierce Healthcare - <https://www.fiercehealthcare.com/hospitals/industry-voices-building-a-better-tomorrow-through-improved-outpatient-surgery>

5. Detail how the project will address or improve identified issues.

In the original plan, a shelled space was designed to accommodate future growth needs. In light of caring for COVID-19 suspect patients and lessons learned from the pandemic, a fourth room will allow the surgical schedule to proceed efficiently without interruption when caring for the COVID-19 suspect patient. Efficiency is critical in an operating room and is impacted by patient flow as well as room turnover. Room turnover gives clinicians the opportunity to prepare the room for the next procedure. Recommendations for room turns are offered and followed by the Association of periOperative Registered Nurses (AORN) and include specific process steps; clinicians follow the Instructions for Use (IFU) for the products used. In following the guidelines and IFUs, the Hospital and ASTC offer the safest environment.

Negative pressure rooms offer a safe environment for intubations and extubations of COVID-19 suspect patients or patients with other airborne diseases. This enabled the hospital to provide safe care to patients with an unknown COVID-19 status. Attachment 12C outlines the intubation and extubation process for those patients.

In May 2020, IDPH released updated guidance to allow hospitals and ASTCs to resume nonessential procedures. Recommendations included pre-procedure COVID-19 testing. Patients must then self-quarantine until the day of the procedure. In spite of the guidance for pre-procedure COVID-19 testing, clinicians recognize that results detect the virus only at the time of the test; therefore, additional precautions are taken to improve patient and clinician safety. On the day of the procedure, immediately upon arrival, clinicians screen the patient. Should the patient deny following self-quarantine requirements, the anesthesiologist will follow the COVID-19 suspect patient protocols that include utilization of the negative pressure rooms for induction.

Completion of the build out of the shelled space for the fourth surgical room while construction is underway will be more cost effective as well and less disruptive to surgical operations. In addition, it should have minimal impact if any to the current CON timeline. With the changes that Medicare is making each year to the approved out-patient procedures this room will be necessary.

Fy 2019 Total Discharged Patient Origin by Mileage Range and County

Inpatient				Outpatient			
Mile Range	County	Discharges	% of Total	Mile Range	County	Discharges	
0-25 miles		11,676	72.45%	0-25 miles		138,976	81.79%
	ADAMS, IL	9,257			ADAMS, IL	114,950	
	HANCOCK, IL	219			HANCOCK, IL	2,983	
	Lewis, MO	783			Lewis, MO	7,834	
	Marion, MO	1,052			Marion, MO	10,266	
	PIKE, IL	301			PIKE, IL	2,181	
	Ralls, MO	64			Ralls, MO	762	
26-50 miles		3,538	21.95%	26-50 miles		26,267	15.46%
	ADAMS, IL	46			ADAMS, IL	318	
	AUDRAIN, MO	16			AUDRAIN, MO	64	
	BROWN, IL	329			BROWN, IL	2,669	
	Clark, MO	395			Clark, MO	4,351	
	HANCOCK, IL	694			HANCOCK, IL	6,771	
	Knox, MO	95			Knox, MO	640	
	LEE, IA	303			LEE, IA	2,074	
	Lewis, MO	124			Lewis, MO	1,272	
	MACON, MO	1			MACON, MO	3	
	MCDONOUGH, IL	99			MCDONOUGH, IL	564	
	Monroe, MO	75			Monroe, MO	800	
	MORGAN, IL	10			MORGAN, IL	73	
	PIKE, IL	945			PIKE, IL	4,396	
	PIKE, MO	123			PIKE, MO	483	
	Ralls, MO	40			Ralls, MO	285	
	SCHUYLER, IL	119			SCHUYLER, IL	753	
	Scotland, MO	33			Scotland, MO	170	
	SCOTT, IL	4			SCOTT, IL	41	
	Shelby, MO	87			Shelby, MO	540	
51-75 miles		558	3.46%	51-75 miles		2,570	1.51%
	ADAIR, MO	29			ADAIR, MO	115	
	AUDRAIN, MO	2			AUDRAIN, MO	21	
	CALHOUN, IL	9			BOONE, MO	3	
	CASS, IL	47			CALHOUN, IL	48	
	DES MOINES, IA	45			CALLAWAY, MO	1	
	FULTON, IL	22			CASS, IL	169	
	GREENE, IL	7			DES MOINES, IA	26	
	HENDERSON, IL	13			FULTON, IL	85	
	HENRY, IA	1			GREENE, IL	60	
	Knox, MO	9			HENDERSON, IL	66	
	LEE, IA	61			HENRY, IA	58	
	LINCOLN, MO	4			Knox, MO	47	
	MACON, MO	6			LEE, IA	263	
	MCDONOUGH, IL	173			LINCOLN, MO	56	
	Monroe, MO	6			MACON, MO	76	
	MONTGOMERY, MO	5			MASON, IL	3	
	MORGAN, IL	30			MCDONOUGH, IL	742	
	PIKE, MO	1			Monroe, MO	30	
	SCHUYLER, IL	2			MONTGOMERY, MO	14	
	SCHUYLER, MO	14			MORGAN, IL	114	
	Scotland, MO	54			PIKE, MO	8	
	SCOTT, IL	9			RANDOLPH, MO	1	
	VAN BUREN, IA	7			SCHUYLER, IL	8	
	WARREN, IL	2			SCHUYLER, MO	110	
					Scotland, MO	350	
					SCOTT, IL	67	
					VAN BUREN, IA	24	
					WARREN, IL	5	
76-100 miles		77	0.48%	76-100 miles		407	0.24%
101-125 miles		57	0.35%	101-125 miles		359	0.21%
126-150 miles		29	0.18%	126-150 miles		96	0.06%
151-175 miles		17	0.11%	151-175 miles		88	0.05%
176-200 miles		20	0.12%	176-200 miles		117	0.07%
200+		90	0.56%	200+		720	0.42%
Unknown Zip Codes		55	0.34%	Unknown Zip Codes		308	0.18%
Grand Total		16,117		Grand Total		169,909	

p46

Outpatient Surgeries BY Service Area and Zip Code Calendar 2019

Zip Code	County	Service Area	Population	Calendar 2019 ASTC Patients	% of Total ASTC Outpatient Surgery Cases From This Zip Code	Cumulative ASTC %	Calendar 2019 11th OP	% of Total 11th Outpatient Surgery Cases From This Zip Code	Cumulative 11th %	Total Calendar 2019 OP Surgery	% of Total Outpatient Surgery Cases From This Zip Code	Cumulative %
Geographic Service Area (0 - 21 Miles)												
62301	ADAMS, IL	GSA	27,620	2,876	26.45%	26.45%	1,412	27.03%	27.03%	4,288	26.64%	26.64%
62305	ADAMS, IL	GSA	18,110	2,042	18.78%	45.23%	763	14.61%	41.64%	2,805	17.43%	44.07%
63401	Marion, MO	GSA	18,700	407	3.74%	48.97%	208	3.98%	45.63%	615	3.82%	47.89%
63461	Marion, MO	GSA	5,180	244	2.24%	51.22%	111	2.13%	47.75%	355	2.21%	50.09%
63435	Lewis, MO	GSA	3,120	210	1.93%	53.15%	111	2.13%	49.88%	321	1.99%	52.09%
62351	ADAMS, IL	GSA	1,620	180	1.66%	54.81%	86	1.65%	51.52%	266	1.65%	53.74%
62347	ADAMS, IL	GSA	2,250	183	1.68%	56.49%	81	1.55%	53.07%	264	1.64%	55.38%
62320	ADAMS, IL	GSA	1,990	177	1.63%	58.12%	85	1.63%	54.70%	262	1.63%	57.01%
62360	ADAMS, IL	GSA	1,630	145	1.33%	59.45%	78	1.49%	56.19%	223	1.39%	58.39%
62338	ADAMS, IL	GSA	1,400	133	1.22%	60.67%	75	1.44%	57.63%	208	1.29%	59.69%
63448	Lewis, MO	GSA	1,380	135	1.24%	61.91%	70	1.34%	58.97%	205	1.27%	60.96%
62376	ADAMS, IL	GSA	1,210	125	1.15%	63.06%	53	1.01%	59.98%	178	1.11%	62.07%
63440	Lewis, MO	GSA	1,200	93	0.86%	63.92%	39	0.75%	60.73%	132	0.82%	62.89%
63454	Marion, MO	GSA	870	72	0.66%	64.58%	18	0.34%	61.08%	90	0.56%	63.44%
62349	ADAMS, IL	GSA	580	57	0.52%	65.11%	31	0.59%	61.67%	88	0.55%	63.99%
62365	ADAMS, IL	GSA	540	48	0.44%	65.55%	27	0.52%	62.19%	75	0.47%	64.46%
62343	PIKE, IL	GSA	610	44	0.40%	65.95%	10	0.19%	62.38%	54	0.34%	64.79%
62325	ADAMS, IL	GSA	370	37	0.34%	66.29%	14	0.27%	62.65%	51	0.32%	65.11%
63471	Marion, MO	GSA	540	31	0.29%	66.58%	20	0.38%	63.03%	51	0.32%	65.43%
63463	Marion, MO	GSA	610	24	0.22%	66.80%	21	0.40%	63.43%	45	0.28%	65.71%
62359	ADAMS, IL	GSA	165	25	0.23%	67.03%	17	0.33%	63.76%	42	0.26%	65.97%
62373	HANCOCK, IL	GSA	280	21	0.19%	67.22%	7	0.13%	63.89%	28	0.17%	66.14%
63438	Lewis, MO	GSA	380	20	0.18%	67.41%	7	0.13%	64.02%	27	0.17%	66.31%
62345	PIKE, IL	GSA	280	16	0.15%	67.55%	10	0.19%	64.22%	26	0.16%	66.47%
62306	ADAMS, IL	GSA	329	17	0.16%	67.71%	6	0.11%	64.33%	23	0.14%	66.61%
63457	Lewis, MO	GSA	250	12	0.11%	67.82%	4	0.08%	64.41%	16	0.10%	66.71%
63467	Ralls, MO	GSA	85	5	0.05%	67.87%	1	0.02%	64.43%	6	0.04%	66.75%
62348	ADAMS, IL	GSA	102	1	0.01%	67.87%	1	0.02%	64.45%	2	0.01%	66.76%
Subtotal GSA			91,401	7,380	67.87%	67.87%	3,366	64.45%	64.45%	10,746	66.76%	66.76%

047

Service Area 21-75 Miles

62363	PIKE, IL	22-75 Miles	5,110	256	70.23%	149	2.85%	67.30%	405	2.52%	69.28%
62353	BROWN, IL	22-75 Miles	3,190	210	72.16%	108	2.07%	69.37%	318	1.98%	71.25%
52632	LEE, IA	22-75 Miles	10,860	169	73.71%	102	1.95%	71.32%	271	1.68%	72.94%
63445	Clark, MO	22-75 Miles	3,270	144	75.04%	82	1.57%	72.89%	226	1.40%	74.34%
62321	HANCOCK, IL	22-75 Miles	3,590	144	76.36%	81	1.55%	74.44%	225	1.40%	75.74%
61455	MCDONOUGH, IL	22-75 Miles	13,050	144	77.69%	62	1.19%	75.63%	206	1.28%	77.02%
62312	PIKE, IL	22-75 Miles	1,790	147	79.04%	54	1.03%	76.66%	201	1.25%	78.27%
62341	HANCOCK, IL	22-75 Miles	3,150	127	80.21%	73	1.40%	78.06%	200	1.24%	79.51%
62379	HANCOCK, IL	22-75 Miles	1,790	124	81.35%	70	1.34%	79.40%	194	1.21%	80.72%
62681	SCHUYLER, IL	22-75 Miles	4,530	120	82.45%	62	1.19%	80.59%	182	1.13%	81.85%
62324	ADAMS, IL	22-75 Miles	1,200	106	83.43%	43	0.82%	81.41%	149	0.93%	82.77%
62340	PIKE, IL	22-75 Miles	1,520	78	84.14%	64	1.23%	82.63%	142	0.88%	83.65%
63459	Ralls, MO	22-75 Miles	3,740	108	85.14%	29	0.56%	83.19%	137	0.85%	84.51%
63456	Monroe, MO	22-75 Miles	3,730	89	85.96%	37	0.71%	83.90%	126	0.78%	85.29%
62366	PIKE, IL	22-75 Miles	1,200	81	86.70%	43	0.82%	84.72%	124	0.77%	86.06%
62339	ADAMS, IL	22-75 Miles	810	65	87.30%	36	0.69%	85.41%	101	0.63%	86.69%
63452	Lewis, MO	22-75 Miles	1,000	57	87.82%	31	0.59%	86.00%	88	0.55%	87.23%
62354	HANCOCK, IL	22-75 Miles	1,300	53	88.31%	26	0.50%	86.50%	79	0.49%	87.72%
62316	HANCOCK, IL	22-75 Miles	580	46	88.73%	24	0.46%	86.96%	70	0.43%	88.16%
62367	HANCOCK, IL	22-75 Miles	1,080	42	89.12%	27	0.52%	87.48%	69	0.43%	88.59%
62314	PIKE, IL	22-75 Miles	530	39	89.48%	26	0.50%	87.98%	65	0.40%	88.99%
63447	Lewis, MO	22-75 Miles	900	30	89.75%	31	0.59%	88.57%	61	0.38%	89.37%
62326	MCDONOUGH, IL	22-75 Miles	2,160	36	90.09%	25	0.48%	89.05%	61	0.38%	89.75%
62378	BROWN, IL	22-75 Miles	820	46	90.51%	11	0.21%	89.26%	57	0.35%	90.10%
62311	HANCOCK, IL	22-75 Miles	750	35	90.83%	20	0.38%	89.64%	55	0.34%	90.44%
63555	Scotland, MO	22-75 Miles	2,820	33	91.13%	21	0.40%	90.04%	54	0.34%	90.78%
62355	PIKE, IL	22-75 Miles	680	25	91.36%	22	0.42%	90.47%	47	0.29%	91.07%
62356	PIKE, IL	22-75 Miles	410	35	91.69%	10	0.19%	90.66%	45	0.28%	91.35%
63353	PIKE, MO	22-75 Miles	4,130	27	91.93%	15	0.29%	90.94%	42	0.26%	91.61%
62375	BROWN, IL	22-75 Miles	320	26	92.17%	13	0.25%	91.19%	39	0.24%	91.86%
62370	PIKE, IL	22-75 Miles	360	25	92.40%	14	0.27%	91.46%	39	0.24%	92.10%
63430	Clark, MO	22-75 Miles	520	34	92.72%	5	0.10%	91.56%	39	0.24%	92.34%
63436	Ralls, MO	22-75 Miles	1,050	28	92.97%	11	0.21%	91.77%	39	0.24%	92.58%
63537	Knox, MO	22-75 Miles	1,510	19	93.15%	20	0.38%	92.15%	39	0.24%	92.82%
63334	PIKE, MO	22-75 Miles	5,830	20	93.33%	15	0.29%	92.44%	35	0.22%	93.04%
62380	HANCOCK, IL	22-75 Miles	320	21	93.53%	12	0.23%	92.67%	33	0.21%	93.15%
63468	Shelby, MO	22-75 Miles	2,410	21	93.72%	12	0.23%	92.90%	33	0.21%	93.44%
62361	PIKE, IL	22-75 Miles	450	19	93.89%	13	0.25%	93.15%	32	0.20%	93.63%
63473	Lewis, MO	22-75 Miles	260	23	94.10%	6	0.11%	93.26%	29	0.18%	93.84%
62330	HANCOCK, IL	22-75 Miles	1,510	17	94.26%	12	0.23%	93.49%	29	0.18%	94.07%
63441	PIKE, MO	22-75 Miles	990	17	94.42%	11	0.21%	93.70%	28	0.17%	94.18%

248

Service Area 21-75 Miles

62618	CASS, IL	22-75 Miles	7,680	15	0.14%	94.56%	13	0.25%	93.95%	28	0.17%	94.36%
63469	Shelby, MO	22-75 Miles	1,060	19	0.17%	94.73%	8	0.15%	94.10%	27	0.17%	94.53%
63465	Clark, MO	22-75 Miles	410	17	0.16%	94.89%	9	0.17%	94.28%	26	0.16%	94.89%
61450	HANCOCK, IL	22-75 Miles	1,510	19	0.17%	95.06%	7	0.13%	94.41%	26	0.16%	94.85%
63472	Clark, MO	22-75 Miles	380	9	0.08%	95.14%	16	0.31%	94.72%	25	0.16%	95.00%
61422	MCDONOUGH, IL	22-75 Miles	2,890	19	0.17%	95.32%	6	0.11%	94.83%	25	0.16%	95.16%
63453	Clark, MO	22-75 Miles	340	15	0.14%	95.46%	9	0.17%	95.00%	24	0.15%	95.31%
63474	Clark, MO	22-75 Miles	430	18	0.17%	95.62%	5	0.10%	95.10%	23	0.14%	95.45%
63446	Knox, MO	22-75 Miles	540	16	0.15%	95.77%	6	0.11%	95.21%	22	0.14%	95.59%
63434	Shelby, MO	22-75 Miles	570	11	0.10%	95.87%	10	0.19%	95.40%	21	0.13%	95.72%
62650	MORGAN, IL	22-75 Miles	20,770	15	0.14%	96.01%	6	0.11%	95.52%	21	0.13%	95.85%
62357	PIKE, IL	22-75 Miles	200	15	0.14%	96.15%	5	0.10%	95.62%	20	0.12%	95.97%
62346	ADAMS, IL	22-75 Miles	210	15	0.14%	96.28%	5	0.10%	95.71%	20	0.12%	96.10%
63462	Ralls, MO	22-75 Miles	1,310	15	0.14%	96.42%	5	0.10%	95.81%	20	0.12%	96.22%
62313	HANCOCK, IL	22-75 Miles	340	14	0.13%	96.55%	5	0.10%	95.90%	19	0.12%	96.34%
62362	PIKE, IL	22-75 Miles	375	13	0.12%	96.67%	5	0.10%	96.00%	18	0.11%	96.45%
62323	PIKE, IL	22-75 Miles	200	12	0.11%	96.78%	5	0.10%	96.09%	17	0.11%	96.56%
61420	MCDONOUGH, IL	22-75 Miles	960	10	0.09%	96.87%	7	0.13%	96.23%	17	0.11%	96.66%
62621	SCOTT, IL	22-75 Miles	1,070	12	0.11%	96.98%	3	0.06%	96.29%	15	0.09%	96.76%
62694	SCOTT, IL	22-75 Miles	2,850	13	0.12%	97.10%	1	0.02%	96.30%	14	0.09%	96.84%
63501	ADAIR, MO	22-75 Miles	14,130	10	0.09%	97.19%	4	0.08%	96.38%	14	0.09%	96.93%
62344	SCHUYLER, IL	22-75 Miles	145	8	0.07%	97.27%	5	0.10%	96.48%	13	0.08%	97.01%
63432	Scotland, MO	22-75 Miles	420	7	0.06%	97.33%	6	0.11%	96.59%	13	0.08%	97.09%
61438	MCDONOUGH, IL	22-75 Miles	660	10	0.09%	97.42%	3	0.06%	96.65%	13	0.08%	97.17%
61440	MCDONOUGH, IL	22-75 Miles	660	6	0.06%	97.48%	6	0.11%	96.76%	12	0.07%	97.25%
52627	LEE, IA	22-75 Miles	10,410	8	0.07%	97.55%	4	0.08%	96.84%	12	0.07%	97.32%
63443	Shelby, MO	22-75 Miles	320	8	0.07%	97.63%	3	0.06%	96.90%	11	0.07%	97.39%
62358	HANCOCK, IL	22-75 Miles	690	3	0.03%	97.65%	8	0.15%	97.05%	11	0.07%	97.46%
62319	SCHUYLER, IL	22-75 Miles	245	8	0.07%	97.73%	2	0.04%	97.09%	10	0.06%	97.52%
61501	FULTON, IL	22-75 Miles	1,540	6	0.06%	97.78%	4	0.08%	97.17%	10	0.06%	97.58%
63439	Shelby, MO	22-75 Miles	179	6	0.06%	97.84%	3	0.06%	97.22%	9	0.06%	97.64%
61452	SCHUYLER, IL	22-75 Miles	240	6	0.06%	97.89%	3	0.06%	97.28%	9	0.06%	97.70%
62334	HANCOCK, IL	22-75 Miles	143	5	0.05%	97.94%	3	0.06%	97.34%	8	0.05%	97.74%
62352	PIKE, IL	22-75 Miles	224	5	0.05%	97.99%	3	0.06%	97.40%	8	0.05%	97.79%
65283	Monroe, MO	22-75 Miles	340	5	0.05%	98.03%	3	0.06%	97.45%	8	0.05%	97.84%
62624	SCHUYLER, IL	22-75 Miles	450	4	0.04%	98.07%	4	0.08%	97.53%	8	0.05%	97.89%
61484	FULTON, IL	22-75 Miles	720	7	0.06%	98.13%	1	0.02%	97.55%	8	0.05%	97.94%
63339	PIKE, MO	22-75 Miles	930	3	0.03%	98.16%	5	0.10%	97.65%	8	0.05%	97.99%
52639	LEE, IA	22-75 Miles	1,670	6	0.06%	98.22%	2	0.04%	97.68%	8	0.05%	98.03%
63547	Knox, MO	22-75 Miles	360	3	0.03%	98.24%	4	0.08%	97.76%	7	0.04%	98.07%
61482	FULTON, IL	22-75 Miles	550	4	0.04%	98.28%	3	0.06%	97.82%	7	0.04%	98.13%

249

Service Area 21-75 Miles

61454	HENDERSON, IL	22-75 Miles	630	4	0.04%	98.32%	3	0.06%	97.87%	7	0.04%	98.17%
52625	LEE, IA	22-75 Miles	2,430	6	0.06%	98.37%	1	0.02%	97.89%	7	0.04%	98.22%
63382	AUDRAIN, MO	22-75 Miles	3,000	4	0.04%	98.41%	3	0.06%	97.95%	7	0.04%	98.26%
63379	LINCOLN, MO	22-75 Miles	23,090	6	0.06%	98.46%	1	0.02%	97.97%	7	0.04%	98.30%
62639	SCHUYLER, IL	22-75 Miles	260	5	0.05%	98.51%	1	0.02%	97.99%	6	0.04%	98.34%
63543	Scotland, MO	22-75 Miles	280	2	0.02%	98.53%	4	0.08%	98.07%	6	0.04%	98.38%
62374	MCDONOUGH, IL	22-75 Miles	290	3	0.03%	98.56%	3	0.06%	98.12%	6	0.04%	98.42%
52619	LEE, IA	22-75 Miles	530	5	0.05%	98.60%	1	0.02%	98.14%	6	0.04%	98.45%
61473	WARREN, IL	22-75 Miles	1,390	6	0.06%	98.66%	2	0.04%	98.18%	5	0.03%	98.49%
61480	HENDERSON, IL	22-75 Miles	1,170	3	0.03%	98.68%	2	0.04%	98.22%	5	0.03%	98.55%
62665	MORGAN, IL	22-75 Miles	1,230	3	0.03%	98.71%	2	0.04%	98.24%	5	0.03%	98.58%
61415	FULTON, IL	22-75 Miles	1,550	4	0.04%	98.75%	1	0.02%	98.28%	4	0.02%	98.61%
61416	MCDONOUGH, IL	22-75 Miles	254	2	0.02%	98.77%	2	0.04%	98.28%	4	0.02%	98.63%
63541	SCHUYLER, MO	22-75 Miles	320	4	0.04%	98.80%	1	0.00%	98.30%	4	0.02%	98.66%
61441	FULTON, IL	22-75 Miles	770	3	0.03%	98.83%	1	0.02%	98.32%	4	0.02%	98.68%
62611	CASS, IL	22-75 Miles	930	3	0.03%	98.86%	1	0.02%	98.37%	4	0.02%	98.71%
61469	HENDERSON, IL	22-75 Miles	1,780	1	0.01%	98.87%	3	0.06%	98.39%	4	0.02%	98.73%
63549	MACON, MO	22-75 Miles	2,210	3	0.03%	98.90%	1	0.02%	98.39%	4	0.02%	98.76%
62082	GREENE, IL	22-75 Miles	2,390	4	0.04%	98.93%	2	0.00%	98.39%	4	0.02%	98.78%
61542	FULTON, IL	22-75 Miles	3,140	4	0.04%	98.97%	2	0.04%	98.43%	3	0.02%	98.80%
62336	HANCOCK, IL	22-75 Miles	70	1	0.01%	98.98%	2	0.04%	98.47%	3	0.02%	98.82%
62610	SCOTT, IL	22-75 Miles	245	1	0.01%	98.99%	2	0.04%	98.47%	3	0.02%	98.84%
63451	Shelby, MO	22-75 Miles	280	3	0.03%	99.02%	1	0.00%	98.49%	3	0.02%	98.86%
63536	SCHUYLER, MO	22-75 Miles	770	2	0.02%	99.03%	2	0.02%	98.53%	3	0.02%	98.88%
63336	PIKE, MO	22-75 Miles	990	1	0.01%	99.04%	2	0.04%	98.54%	3	0.02%	98.89%
52626	VAN BUREN, IA	22-75 Miles	1,030	2	0.02%	99.06%	1	0.02%	98.56%	3	0.02%	98.91%
65275	Monroe, MO	22-75 Miles	1,990	2	0.02%	99.08%	1	0.02%	98.56%	3	0.02%	98.93%
63460	Knox, MO	22-75 Miles	240	2	0.02%	99.10%	1	0.00%	98.56%	2	0.01%	98.94%
62045	CALHOUN, IL	22-75 Miles	420	1	0.01%	99.11%	1	0.02%	98.58%	2	0.01%	98.95%
63531	Knox, MO	22-75 Miles	430	2	0.02%	99.13%	1	0.00%	98.58%	2	0.01%	98.96%
62053	CALHOUN, IL	22-75 Miles	520	1	0.01%	99.14%	1	0.02%	98.60%	2	0.01%	98.97%
62006	CALHOUN, IL	22-75 Miles	550	2	0.02%	99.15%	1	0.00%	98.60%	2	0.01%	98.99%
63559	ADAIR, MO	22-75 Miles	1,150	1	0.01%	99.16%	1	0.02%	98.62%	2	0.01%	98.99%
63359	MONTGOMERY, MO	22-75 Miles	1,180	1	0.01%	99.17%	1	0.02%	98.64%	2	0.01%	99.00%
62668	MORGAN, IL	22-75 Miles	1,290	1	0.01%	99.18%	1	0.02%	98.66%	2	0.01%	99.00%
62047	CALHOUN, IL	22-75 Miles	1,390	1	0.01%	99.19%	1	0.02%	98.68%	2	0.01%	99.00%
65263	Monroe, MO	22-75 Miles	1,610	1	0.01%	99.20%	1	0.02%	98.70%	2	0.01%	99.00%
62691	CASS, IL	22-75 Miles	2,100	1	0.01%	99.21%	1	0.02%	98.72%	2	0.01%	99.00%
52656	LEE, IA	22-75 Miles	2,100	2	0.02%	99.23%	1	0.00%	98.72%	2	0.01%	99.00%
63466	Clark, MO	22-75 Miles	-	1	0.01%	99.24%	1	0.00%	98.72%	1	0.01%	99.00%
62070	CALHOUN, IL	22-75 Miles	40	1	0.01%	99.25%	1	0.00%	98.72%	1	0.01%	99.07%

250

Service Area 21-75 Miles

63458	Knox, MO	22-75 Miles	234	0.00%	99.25%	1	0.02%	98.74%	1	0.01%	99.08%
62663	SCOTT, IL	22-75 Miles	283	0.00%	99.25%	1	0.02%	98.76%	1	0.01%	99.09%
61411	MCDONOUGH, IL	22-75 Miles	300	0.00%	99.25%	1	0.02%	98.77%	1	0.01%	99.09%
61470	MCDONOUGH, IL	22-75 Miles	450	0.01%	99.26%	1	0.00%	98.77%	1	0.01%	99.10%
63563	Scotland, MO	22-75 Miles	550	0.01%	99.26%	1	0.00%	98.77%	1	0.01%	99.11%
61437	HENDERSON, IL	22-75 Miles	700	0.01%	99.27%	1	0.00%	98.77%	1	0.01%	99.11%
63530	MACON, MO	22-75 Miles	790	0.00%	99.27%	1	0.02%	98.79%	1	0.01%	99.12%
52620	VAN BUREN, IA	22-75 Miles	800	0.00%	99.27%	1	0.02%	98.81%	1	0.01%	99.12%
63548	SCHUYLER, MO	22-75 Miles	1,130	0.01%	99.28%	1	0.00%	98.81%	1	0.01%	99.13%
52565	VAN BUREN, IA	22-75 Miles	1,670	0.01%	99.29%	1	0.00%	98.81%	1	0.01%	99.14%
62016	GREENE, IL	22-75 Miles	3,460	0.00%	99.29%	1	0.02%	98.83%	1	0.01%	99.14%
63343	LINCOLN, MO	22-75 Miles	3,750	0.00%	99.29%	1	0.02%	98.85%	1	0.01%	99.15%
62644	MASON, IL	22-75 Miles	5,385	0.01%	99.30%	1	0.00%	98.85%	1	0.01%	99.16%
63362	LINCOLN, MO	22-75 Miles	6,160	0.01%	99.31%	1	0.00%	98.85%	1	0.01%	99.16%
63552	MACON, MO	22-75 Miles	6,910	0.00%	99.31%	1	0.02%	98.87%	1	0.01%	99.17%
65270	Monroe, MO	22-75 Miles	13,330	0.01%	99.32%	1	0.00%	98.87%	1	0.01%	99.17%
52601	DES MOINES, IA	22-75 Miles	25,990	0.01%	99.33%	1	0.00%	98.87%	1	0.01%	99.18%
62329	HANCOCK, IL	22-75 Miles	-	0.00%	99.33%	1	0.02%	98.89%	1	0.01%	99.19%
61460	HENDERSON, IL	22-75 Miles	291	0.01%	99.34%	1	0.00%	98.89%	1	0.01%	99.19%
Subtotal 22-75 Miles			312,563	31.46%	99.34%	1,799	34.44%	98.89%	5,220	32.43%	99.19%

#20-037

P51

Outside the Service Area

62052	JERSEY, IL	76-100 Miles	13,002	2	0.02%	99.36%	1	0.02%	98.91%	3	0.02%	99.21%
52501	WAPELLO, IA	76-100 Miles	30,220		0.00%	99.36%	3	0.06%	98.97%	3	0.02%	99.23%
62033	MACOUPIN, IL	76-100 Miles	4,894	1	0.01%	99.37%	2	0.04%	99.00%	3	0.02%	99.25%
63017	SAINT LOUIS, MO	76-100 Miles	41,470	2	0.02%	99.38%	1	0.02%	99.02%	3	0.02%	99.27%
65251	CALLAWAY, MO	76-100 Miles	22,437	2	0.02%	99.40%		0.00%	99.02%	2	0.01%	99.28%
61410	Knox, IL	76-100 Miles	3,912	2	0.02%	99.42%		0.00%	99.02%	2	0.01%	99.29%
61533	PEORIA, IL	76-100 Miles	2,427	2	0.02%	99.44%		0.00%	99.02%	2	0.01%	99.30%
62036	CALHOUN, IL	76-100 Miles	704	1	0.01%	99.45%	1	0.02%	99.04%	2	0.01%	99.32%
63385	SAINT CHARLES, MO	76-100 Miles	35,750	1	0.01%	99.46%	1	0.02%	99.06%	2	0.01%	99.33%
65233	COOPER, MO	76-100 Miles	11,703	2	0.02%	99.48%		0.00%	99.06%	2	0.01%	99.34%
65043	CALLAWAY, MO	76-100 Miles	9,452	1	0.00%	99.48%	1	0.02%	99.08%	1	0.01%	99.35%
63376	SAINT CHARLES, MO	76-100 Miles	70,828		0.01%	99.48%	1	0.02%	99.10%	1	0.01%	99.35%
62002	MADISON, IL	76-100 Miles	32,704	1	0.00%	99.49%		0.00%	99.10%	1	0.01%	99.36%
62692	MORGAN, IL	76-100 Miles	2,093	1	0.01%	99.49%	1	0.02%	99.12%	1	0.01%	99.37%
62707	SANGAMON, IL	76-100 Miles	7,648		0.00%	99.49%	1	0.02%	99.12%	1	0.01%	99.37%
63390	WARREN, MO	76-100 Miles	9,760		0.00%	99.49%	1	0.02%	99.14%	1	0.01%	99.38%
65438	SHANNON, MO	100 Mile +	2,980	4	0.04%	99.53%		0.00%	99.14%	4	0.02%	99.40%
63654	REYNOLDS, MO	100 Mile +	706	2	0.02%	99.55%	1	0.02%	99.16%	3	0.02%	99.42%
60431	WILL, IL	100 Mile +	22,577	2	0.02%	99.57%		0.00%	99.16%	2	0.01%	99.43%
65747	Barry, MO	100 Mile +	3,746		0.00%	99.57%	2	0.04%	99.20%	2	0.01%	99.45%
62009	MACOUPIN, IL	100 Mile +	1,810		0.00%	99.57%	2	0.04%	99.23%	2	0.01%	99.46%
65110	COLE, MO	100 Mile +	-	2	0.02%	99.59%		0.00%	99.23%	2	0.01%	99.47%
52742	CLINTON, IA	100 Mile +	7,618	1	0.01%	99.60%	1	0.02%	99.25%	2	0.01%	99.48%
65079	CAMDEN, MO	100 Mile +	4,729	2	0.02%	99.61%		0.00%	99.25%	2	0.01%	99.50%
61354	LA SALLE, IL	100 Mile +	10,870	2	0.02%	99.63%		0.00%	99.25%	2	0.01%	99.51%
64048	CLAY, MO	100 Mile +	4,140	1	0.01%	99.64%	1	0.02%	99.27%	2	0.01%	99.52%
33404	Palm Beach, FL	100 Mile +	27,489	2	0.02%	99.66%		0.00%	99.27%	2	0.01%	99.53%
33913	LEE, FL	100 Mile +	17,103	2	0.02%	99.68%		0.00%	99.27%	2	0.01%	99.55%
93561	Kern, CA	100 Mile +	34,630	2	0.02%	99.70%		0.00%	99.27%	2	0.01%	99.56%
99701	Fairbanks North Star, AK	100 Mile +	19,019		0.00%	99.70%	2	0.04%	99.31%	2	0.01%	99.57%
65401	PHELPS, MO	100 Mile +	32,383	1	0.01%	99.71%		0.00%	99.31%	1	0.01%	99.58%
63118	SAINT LOUIS CITY, MO	100 Mile +	26,704	1	0.01%	99.71%		0.00%	99.31%	1	0.01%	99.58%
59105	Yellowstone, MT	100 Mile +	29,624	1	0.01%	99.72%		0.00%	99.31%	1	0.01%	99.59%
60051	MCHENRY, IL	100 Mile +	25,192	1	0.01%	99.73%		0.00%	99.31%	1	0.01%	99.60%
60490	WILL, IL	100 Mile +	20,463		0.00%	99.73%	1	0.02%	99.33%	1	0.01%	99.61%
60564	WILL, IL	100 Mile +	41,312		0.00%	99.73%	1	0.02%	99.35%	1	0.01%	99.62%
60620	COOK, IL	100 Mile +	72,216		0.00%	99.73%	1	0.02%	99.37%	1	0.01%	99.63%
60626	COOK, IL	100 Mile +	50,139	1	0.01%	99.74%		0.00%	99.37%	1	0.01%	99.63%
63837	DUNKLIN, MO	100 Mile +	1,653		0.00%	99.74%	1	0.02%	99.39%	1	0.01%	99.63%
64801	JASPER, MO	100 Mile +	34,753		0.00%	99.74%	1	0.02%	99.41%	1	0.01%	99.63%
66523	Osage, KS	100 Mile +	3,833		0.00%	99.74%	1	0.02%	99.43%	1	0.01%	99.64%

P52

Outside the Service Area

56618	Shawnee, KS	100 Mile +	9,402	0.00%	99.74%	1	0.02%	99.44%	1	0.01%	99.65%
52722	SCOTT, IA	100 Mile +	34,754	0.01%	99.75%	1	0.00%	99.44%	1	0.01%	99.65%
52802	SCOTT, IA	100 Mile +	10,868	0.00%	99.75%		0.02%	99.46%	1	0.01%	99.66%
62568	CHRISTIAN, IL	100 Mile +	16,355	0.00%	99.75%		0.02%	99.48%	1	0.01%	99.66%
63040	SAINT LOUIS, MO	100 Mile +	8,512	0.00%	99.75%		0.02%	99.50%	1	0.01%	99.67%
63139	SAINT LOUIS CITY, MO	100 Mile +	22,789	0.01%	99.76%	1	0.00%	99.50%	1	0.01%	99.68%
64633	CARROLL, MO	100 Mile +	5,216	0.00%	99.76%		0.02%	99.52%	1	0.01%	99.68%
61704	MCLEAN, IL	100 Mile +	35,981	0.00%	99.76%		0.02%	99.54%	1	0.01%	99.69%
61736	MCLEAN, IL	100 Mile +	1,808	0.01%	99.77%	1	0.00%	99.54%	1	0.01%	99.70%
61914	MOULTRIE, IL	100 Mile +	1,920	0.01%	99.78%	1	0.00%	99.54%	1	0.01%	99.70%
62231	CLINTON, IL	100 Mile +	7,589	0.00%	99.78%		0.02%	99.56%	1	0.01%	99.71%
62414	EFFINGHAM, IL	100 Mile +	1,886	0.00%	99.78%		0.02%	99.58%	1	0.01%	99.71%
62521	MACON, IL	100 Mile +	35,851	0.01%	99.79%	1	0.00%	99.60%	1	0.01%	99.72%
62557	CHRISTIAN, IL	100 Mile +	7,607	0.01%	99.79%		0.00%	99.60%	1	0.01%	99.73%
62565	SHELBY, IL	100 Mile +	7,538	0.01%	99.80%	1	0.00%	99.60%	1	0.01%	99.73%
65065	CAMDEN, MO	100 Mile +	6,414	0.01%	99.81%	1	0.00%	99.60%	1	0.01%	99.74%
50131	POLK, IA	100 Mile +	17,499	0.01%	99.82%	1	0.00%	99.60%	1	0.01%	99.75%
52349	BENTON, IA	100 Mile +	7,643	0.01%	99.83%	1	0.00%	99.60%	1	0.01%	99.75%
61801	CHAMPAIGN, IL	100 Mile +	30,937	0.01%	99.83%	1	0.00%	99.60%	1	0.01%	99.76%
62401	EFFINGHAM, IL	100 Mile +	19,096	0.00%	99.83%		0.02%	99.62%	1	0.01%	99.76%
62881	MARION, IL	100 Mile +	11,385	0.00%	99.83%	1	0.02%	99.64%	1	0.01%	99.77%
64076	LAFAYETTE, MO	100 Mile +	9,512	0.01%	99.84%	1	0.00%	99.64%	1	0.01%	99.78%
60548	DEKALB, IL	100 Mile +	12,218	0.01%	99.85%	1	0.00%	99.64%	1	0.01%	99.78%
62824	CLAY, IL	100 Mile +	1,761	0.00%	99.85%		0.02%	99.66%	1	0.01%	99.79%
64152	PLATTE, MO	100 Mile +	26,024	0.00%	99.85%	1	0.02%	99.67%	1	0.01%	99.79%
64503	BUCHANAN, MO	100 Mile +	12,921	0.00%	99.85%	1	0.02%	99.69%	1	0.01%	99.80%
64506	BUCHANAN, MO	100 Mile +	24,030	0.00%	99.85%	1	0.02%	99.71%	1	0.01%	99.81%
10025	NEW YORK, NY	100 Mile +	94,600	0.00%	99.85%	1	0.02%	99.73%	1	0.01%	99.81%
23321	Chesapeake (city), VA	100 Mile +	33,653	0.00%	99.85%	1	0.02%	99.75%	1	0.01%	99.82%
25823	Raleigh, WV	100 Mile +	2,176	0.00%	99.85%	1	0.02%	99.77%	1	0.01%	99.83%
30161	Floyd, GA	100 Mile +	35,058	0.01%	99.86%	1	0.00%	99.77%	1	0.01%	99.83%
33311	Broward, FL	100 Mile +	63,786	0.01%	99.87%	1	0.00%	99.77%	1	0.01%	99.84%
33431	Palm Beach, FL	100 Mile +	18,290	0.01%	99.88%	1	0.00%	99.77%	1	0.01%	99.84%
33701	PINELLAS, FL	100 Mile +	15,014	0.00%	99.88%		0.02%	99.79%	1	0.01%	99.85%
34134	LEE, FL	100 Mile +	14,112	0.01%	99.89%	1	0.00%	99.79%	1	0.01%	99.85%
36027	Barbour, AL	100 Mile +	16,261	0.00%	99.89%		0.02%	99.81%	1	0.01%	99.86%
37142	Montgomery, TN	100 Mile +	1,902	0.00%	99.89%	1	0.02%	99.83%	1	0.01%	99.86%
37865	SEVIER, TN	100 Mile +	20,912	0.01%	99.90%	1	0.00%	99.83%	1	0.01%	99.86%
43078	Champaign, OH	100 Mile +	20,885	0.00%	99.90%		0.02%	99.85%	1	0.01%	99.86%
45041	Clinton, IN	100 Mile +	23,891	0.01%	99.91%	1	0.00%	99.85%	1	0.01%	99.89%
46151	Morgan, IN	100 Mile +	30,921	0.00%	99.91%	1	0.02%	99.87%	1	0.01%	99.89%

P53

Outside the Service Area											
Zip Codes	Location	Distance	Count	Percentage	Count	Percentage	Count	Percentage	Count	Percentage	Count
46304	Porter, IN	24,207	1	0.01%	99.92%	0.00%	1	99.87%	1	0.01%	99.90%
48611	Bay, MI	6,554		0.00%	99.92%	0.02%	1	99.89%	1	0.01%	99.91%
55068	Dakota, MN	27,490		0.00%	99.92%	0.02%	1	99.90%	1	0.01%	99.91%
56001	Blue Earth, MN	46,327	1	0.01%	99.93%	0.00%		99.90%	1	0.01%	99.92%
68133	Sarpy, NE	9,703	1	0.01%	99.94%	0.00%		99.90%	1	0.01%	99.93%
74804	Pottawatomie, OK	19,631		0.00%	99.94%	0.02%	1	99.92%	1	0.01%	99.93%
78634	Williamson, TX	22,791	1	0.01%	99.94%	0.00%		99.92%	1	0.01%	99.94%
79070	Ochiltree, TX	9,919	1	0.01%	99.95%	0.00%		99.92%	1	0.01%	99.94%
80014	Arapahoe, CO	36,710	1	0.01%	99.96%	0.00%		99.92%	1	0.01%	99.95%
84021	Duchesne, UT	3,323	1	0.01%	99.97%	0.00%		99.92%	1	0.01%	99.96%
85194	Pinal, AZ	6,721		0.00%	99.97%	0.02%	1	99.94%	1	0.01%	99.96%
85205	MARICOPA, AZ	39,858	1	0.01%	99.98%	0.00%		99.94%	1	0.01%	99.97%
85308	MARICOPA, AZ	63,876		0.00%	99.98%	0.02%	1	99.96%	1	0.01%	99.98%
85390	MARICOPA, AZ	8,621	1	0.01%	99.99%	0.00%	-	99.96%	1	0.01%	99.98%
89031	Clark, NV	60,589		0.00%	99.99%	0.02%	1	99.98%	1	0.01%	99.99%
90034	Los Angeles, CA	57,964	1	0.01%	100.00%	0.00%	-	99.98%	1	0.01%	99.99%
91342	Los Angeles, CA	91,725		0.00%	100.00%	0.02%	1	100.00%	1	0.01%	100.00%
Zip Codes Outside Service Area		N/A	72	0.66%	100.00%	1.11%	58	100.00%	130	0.81%	100.00%
Grand Total		403,964	10,873	100.00%	100.00%	100.00%	5,223	100.00%	16,096	100.00%	100.00%

P54

Patient Transfer COVID Process BSC to B11

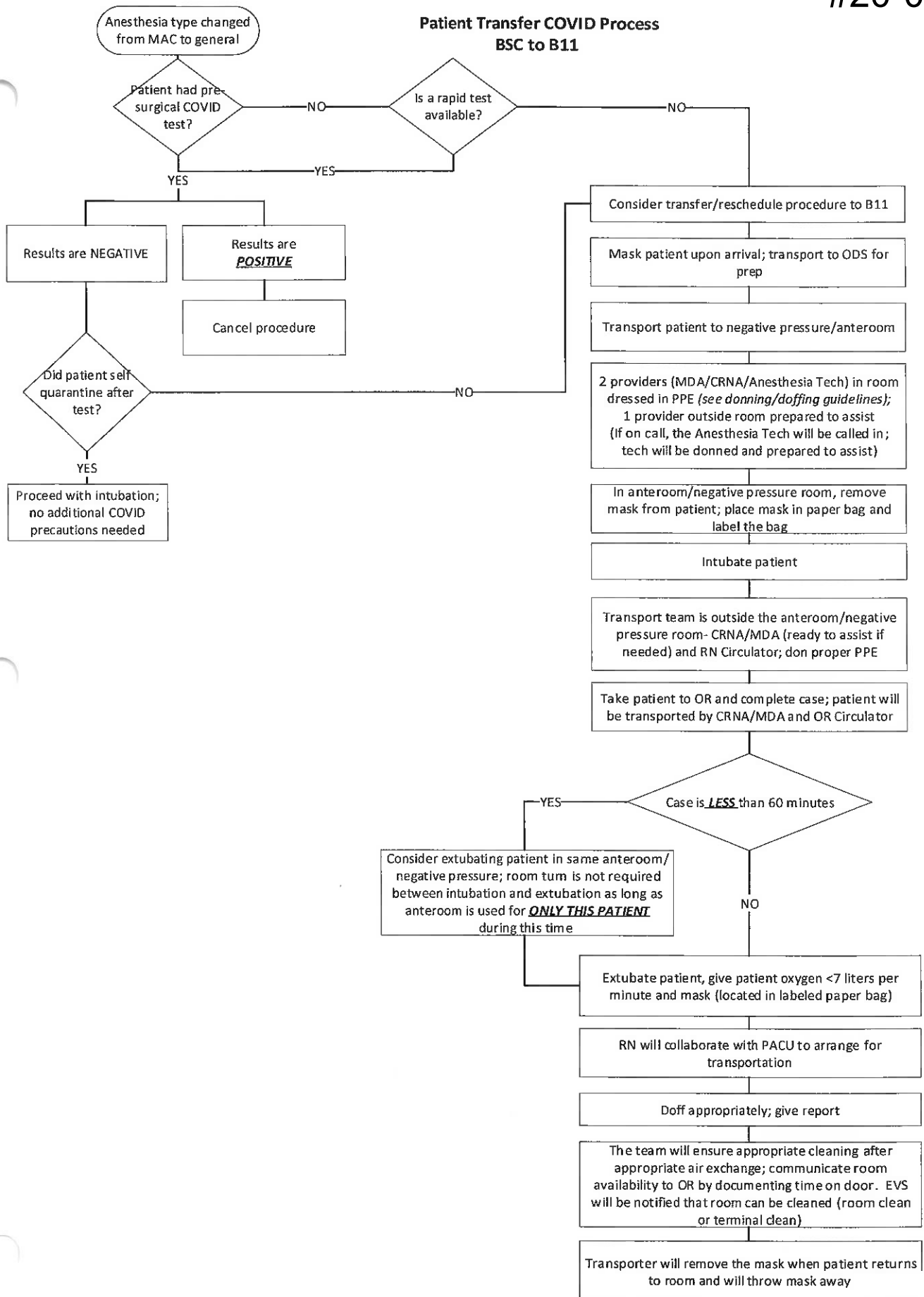



www.NGSMedicare.com

MEDICARE

Provider Enrollment Part B, PO Box 6475, Indianapolis, IN 46206-6475

March 19, 2019

BLESSING HOSPITAL
Attention: VALERIE FORD
19065 HICKORY CREEK DR STE 115
MOKENA, IL 604488684

Case Number: ESIG19044989930

Dear BLESSING HOSPITAL:

National Government Services has assessed your CMS855B Web Medicare enrollment application and has forwarded it to the State Agency for review. A copy has also been sent to the Chicago Regional Office of the Center for Medicare & Medicaid Services (CMS) regional office for review. The next step will be a site visit or survey conducted by the State Survey Agency or a CMS approved deemed accrediting organization to ensure compliance with the Conditions of Participation. Once the CMS Regional Office confirms that these conditions are met, we will send you our decision.

Please be advised, Medicare billing privileges will not begin before the date the survey and certification process has been completed and all Federal requirements have been met.

If you have any question concerning this letter, please contact the State Office or CMS at 3123539810.

Sincerely,

Tiana Woods
National Government Services, Inc.
Provider Enrollment
IN

PECOS Web—your ticket to fast, secure, online enrollment <https://pecos.cms.hhs.gov>

Attachment 12

A CMS Medicare Administrative Contractor



Alternatives1. Do nothing

This option is not viable for patients in our community because insurances are beginning to not cover some surgical procedures in a traditional outpatient hospital setting. Additionally, the current ASC cannot continue to manage the growth demand for surgical services.

2. Finish room once the current ASTC is built

By the time the ASTC is complete, the room demand will surpass the capacity. Since 2019, Blessing has recruited 14 new surgeons, many of which come from established practices and proven quality outcomes. The time to file a new CON upon completion of the ASTC and the time for buildout would far exceed the need for the 4th OR and put the organization at risk to losing business in the new competitive market. Another factor to consider is the cost to build out after the completion of the ASTC would be more costly and a disruption to the care delivery in the facility.

3. Build out the shelled OR space of current ASTC on Blessing Hospital's campus.

This alternative was selected for the following reasons:

- A. The timing is perfect since the new building is still currently under construction and can be added easily to the buildout plan without delaying the overall ASTC completion date of January 31, 2021.
- B. It will afford patients to have the extra safety precautions in place
- C. The cost will be less if we invest in the buildout while the ASTC is still in progress.

For all these reasons, Blessing has chosen the third option and are before the Board asking for permission to build out the shelled space of the current ASTC for an additional operating room.

Size of Project

The project involves buildout of shelled OR space designed for future expansion from the board approved project #19-029 in 1100 Spring Street. Total square footage of the project is 806 sqft, of which 806 sqft is clinical and; and 0 sqft is non-reviewable.

The size of the project is consistent with state standards:

Size of the Project

Dept./Service	Proposed DGSF	State Standard	Difference	Met Standard
Ambulatory Surgery				
Operating Rooms (1)	806	2750 dgsf per OR	(1944)	x
Total Clinical Space	806	21,900	(21094)	x



806 SF

BLESSING HOSPITAL - ASTC
OR#4 MODIFICATION
NTS

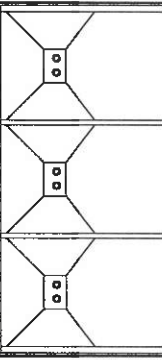

- BUILDING SUPPORT
- CIRCULATION
- CLINICAL
- CLINICAL SUPPORT
- PREP/RECOVERY
- PREP/RECOVERY 1
- STAFF
- VERTICAL CIRCULATION

SHEET	PROJECT	SHEET NO.	DATE	CHARTER
LEVEL 2 - SURGERY CENTER - OR4	AMBULATORY SURGERY AND TREATMENT CENTER	CON 5	8/4/2020	CHRISTNER

R59

Project Services Utilization

The applicant fully anticipates the ASTC's target utilization of 1501+ hours of operating room and procedure room utilization will be reached during the second year of operation. Based on historical growth shown in the attached chart and the recruitment of a number of new specialists to the community to address the outmigration, Blessing projects the following:

	<u>Hours</u>		<u>State Standard</u>	<u>Met Standard</u>
	<u>Year 1</u>	<u>Year 2</u>		
Operating rooms - 4	5834	6311	6000	yes

Surgical Hours - Projections												
Location	Type	CY 15	CY 16	CY 17	CY 18	CY 19	CARG	CY 20	CY 21	CY 22	CY 23	CY 24
ASTC	OP Hours	3,752	4,472	4,810	4,644	5,035	6.1%	4,978	5,233	5,437	5,834	6,311

Rooms Needed - Projections												
Location	Type	CY 15	CY 16	CY 17	CY 18	CY 19	CARG	CY 20	CY 21	CY 22	CY 23	CY 24
ASTC	Rooms	2.50	2.98	3.21	3.10	3.36		3.32	3.49	3.62	3.89	4.21

Surgical Cases - Projections												
Location	Type	CY 15	CY 16	CY 17	CY 18	CY 19	CARG	CY 20	CY 21	CY 22	CY 23	CY 24
ASTC	OP Cases	4,824	5,124	5,452	5,250	5,504	2.7%	5,657	5,814	5,975	6,141	6,311

Hours Per Case - Projections												
Location	Type	CY 15	CY 16	CY 17	CY 18	CY 19	CARG	CY 20	CY 21	CY 22	CY 23	CY 24
ASTC	hr per case	0.78	0.87	0.88	0.88	0.91		0.88	0.90	0.91	0.95	1.00

Unfinished or Shell Space:

1. The total gross square footage of the proposed shell space is 806 square feet.
2. The shelled space is intended to be used as an additional OR. The shell space is currently non-clinical and Blessing has determined volumes and additional surgeon recruitment warrants filing an application and obtain a permit for an additional surgical room.
3. (a) Requirements of governmental or certification agencies
CMS continues to move many surgical and procedural codes to be covered in an ASTC location. The organization has responded by planning for expansion in the current shelled space as more surgical cases are required to be provided in a free standing ASTC.
4. Blessing Physician Services has recruited 14 surgeons since 2019. These new surgeons come from well-established practices that will provide positive outcomes for our patients.

Blessing's surgical volume the last 5 years.

<u>Year</u>	<u>Procedures</u>
2015	9846
2016	10,423
2017	10,683
2018	10,200
2019	10,873

In the ASTC application 19-029, the original intent was to expand for interventional cardiac catheterization services. However, at this point in time, our providers are not comfortable with moving these patient types to the outpatient ASTC setting at this time. However, with the growth and recruitment of other surgeons, the need for the additional rooms is apparent with future growth these surgeons bring to the community.

Year Hired	Provider	Specialty
2018	Kweon Stambaugh, MD	Otolaryngologist
	Myron Jones, MD	Otolaryngologist
2019	Imtiaz Alam, MD	Gastroenterologist
	John Olson, MD	Neurosurgery
	Clark Andelin, MD	Obstetrics & Gynecology
	Sean Hendricks, MD	Retina
	Darr Leutz, MD	Orthopedics
	Josue Acevedo, MD	Orthopedics
	Mark Wavrunek, MD	Orthopedics
2020	Fernando Bonanni, MD	Bariatric/General surgery
	Neill Wright, MD	Neurosurgery
	Bryan Pemit, MD	Orthopedics Trauma/General
	Barry Werries, MD	Orthopedics
	David Levinsohn, MD	Orthopedics Trauma/General
	Mark Mount, MD	Otolaryngologist

p63

Assurances

Below is the excerpt from Blessing ASTC application 19-029.

This new application is addressing a proposal to fill the shelled space.

1. *Blessing Hospital will submit to the HFSRB and CON application to develop and utilize the shell space, regardless of the capital thresholds in effect at the time of the category of service involved.*
2. *Blessing expects to submit a CON within 2 years of completion of the projected CON.*
3. *The completion date be one year after.*

Sincerely,



Maureen Kahn
President/CEO
Blessing Health System

1110.235 (c)(2)(B) - Service to GSA Residents

The Geographic Service Area (GSA) consists of zip codes all or part of which are located within a 21-mile radius of the project. The table on the next page shows the 28 zip codes that constitute the GSA, 17 are in Illinois and 11 in Missouri. These zip codes have a population of 91,401. In 2019, 10,873 residents of this area had outpatient surgery or procedures performed. This constitutes 67.5% of the total of 16,096 outpatient surgical case performed in 2019. Because more than 50% of the total annual surgical patients reside in the GSA, it can be documented that the primary purpose of the ASTC project is to continue to provide health care to residents of the GSA.

Outpatient Surgeries BY Service Area and Zip Code Calendar 2019

Zip Code	County	Service Area	Population	Calendar 2019 ASTC Patients	% of Total ASTC Outpatient Surgery Cases From This Zip Code	Cumulative ASTC %	Calendar 2019 11th OP	% of Total 11th Outpatient Surgery Cases From This Zip Code	Cumulative 11th %	Total Calendar 2019 OP Surgery	% of Total Outpatient Surgery Cases From This Zip Code	Cumulative %
----------	--------	--------------	------------	--------------------------------	---	-------------------	-----------------------------	---	-------------------	---	--	--------------

Geographic Service Area (0 - 21 Miles)

62301	ADAMS, IL	GSA	27,620	2,876	26.45%	26.45%	1,412	27.03%	27.03%	4,288	26.64%	26.64%
62305	ADAMS, IL	GSA	18,110	2,042	18.78%	45.23%	763	14.61%	41.64%	2,805	17.43%	44.07%
63401	Marion, MO	GSA	18,700	407	3.74%	48.97%	208	3.98%	45.63%	615	3.82%	47.89%
63461	Marion, MO	GSA	5,180	244	2.24%	51.22%	111	2.13%	47.75%	355	2.21%	50.09%
63435	Lewis, MO	GSA	3,120	210	1.93%	53.15%	111	2.13%	49.88%	321	1.99%	52.09%
62351	ADAMS, IL	GSA	1,620	180	1.66%	54.81%	86	1.65%	51.52%	266	1.65%	53.74%
62347	ADAMS, IL	GSA	2,250	183	1.68%	56.49%	81	1.55%	53.07%	264	1.64%	55.38%
62320	ADAMS, IL	GSA	1,990	177	1.63%	58.12%	85	1.63%	54.70%	262	1.63%	57.01%
62360	ADAMS, IL	GSA	1,630	145	1.33%	59.45%	78	1.49%	56.19%	223	1.39%	58.39%
62338	ADAMS, IL	GSA	1,400	133	1.22%	60.67%	75	1.44%	57.63%	208	1.29%	59.69%
63448	Lewis, MO	GSA	1,380	135	1.24%	61.91%	70	1.34%	58.97%	205	1.27%	60.96%
62376	ADAMS, IL	GSA	1,210	125	1.15%	63.06%	53	1.01%	59.98%	178	1.11%	62.07%
63440	Lewis, MO	GSA	1,200	93	0.86%	63.92%	39	0.75%	60.73%	132	0.82%	62.89%
63454	Marion, MO	GSA	870	72	0.66%	64.58%	18	0.34%	61.08%	90	0.56%	63.44%
62349	ADAMS, IL	GSA	580	57	0.52%	65.11%	31	0.59%	61.67%	88	0.55%	63.99%
62365	ADAMS, IL	GSA	540	48	0.44%	65.55%	27	0.52%	62.19%	75	0.47%	64.46%
62343	PIKE, IL	GSA	610	44	0.40%	65.95%	10	0.19%	62.38%	54	0.34%	64.79%
62325	ADAMS, IL	GSA	370	37	0.34%	66.29%	14	0.27%	62.65%	51	0.32%	65.11%
63471	Marion, MO	GSA	540	31	0.29%	66.58%	20	0.38%	63.03%	51	0.32%	65.43%
63463	Marion, MO	GSA	610	24	0.22%	66.80%	21	0.40%	63.43%	45	0.28%	65.71%
62359	ADAMS, IL	GSA	165	25	0.23%	67.03%	17	0.33%	63.76%	42	0.26%	65.97%
62373	HANCOCK, IL	GSA	280	21	0.19%	67.22%	7	0.13%	63.89%	28	0.17%	66.14%
63438	Lewis, MO	GSA	380	20	0.18%	67.41%	7	0.13%	64.02%	27	0.17%	66.31%
62345	PIKE, IL	GSA	280	16	0.15%	67.55%	10	0.19%	64.22%	26	0.16%	66.47%
62306	ADAMS, IL	GSA	329	17	0.16%	67.71%	6	0.11%	64.33%	23	0.14%	66.61%
63457	Lewis, MO	GSA	250	12	0.11%	67.82%	4	0.08%	64.41%	16	0.10%	66.71%
63467	Ralls, MO	GSA	85	5	0.05%	67.87%	1	0.02%	64.43%	6	0.04%	66.75%
62348	ADAMS, IL	GSA	102	1	0.01%	67.87%	1	0.02%	64.45%	2	0.01%	66.76%
Subtotal GSA			91,401	7,380	67.87%	67.87%	3,366	64.45%	64.45%	10,746	66.76%	66.76%

P66

Service Area 21-75 Miles

62363	PIKE, IL	22-75 Miles	5,110	256	2.35%	70.23%	149	2.85%	67.30%	405	2.52%	69.28%
62353	BROWN, IL	22-75 Miles	3,190	210	1.93%	72.16%	108	2.07%	69.37%	318	1.98%	71.25%
52632	LEE, IA	22-75 Miles	10,860	169	1.55%	73.71%	102	1.95%	71.32%	271	1.68%	72.94%
63445	Clark, MO	22-75 Miles	3,270	144	1.32%	75.04%	82	1.57%	72.89%	226	1.40%	74.34%
62321	HANCOCK, IL	22-75 Miles	3,590	144	1.32%	76.36%	81	1.55%	74.44%	225	1.40%	75.74%
61455	MCDONOUGH, IL	22-75 Miles	13,050	144	1.32%	77.69%	62	1.19%	75.63%	206	1.28%	77.02%
62312	PIKE, IL	22-75 Miles	1,790	147	1.35%	79.04%	54	1.03%	76.66%	201	1.25%	78.27%
62341	HANCOCK, IL	22-75 Miles	3,150	127	1.17%	80.21%	73	1.40%	78.06%	200	1.24%	79.51%
62379	HANCOCK, IL	22-75 Miles	1,790	124	1.14%	81.35%	70	1.34%	79.40%	194	1.21%	80.72%
62681	SCHUYLER, IL	22-75 Miles	4,530	120	1.10%	82.45%	62	1.19%	80.59%	182	1.13%	81.85%
62324	ADAMS, IL	22-75 Miles	1,200	106	0.97%	83.43%	43	0.82%	81.41%	149	0.93%	82.77%
62340	PIKE, IL	22-75 Miles	1,520	78	0.72%	84.14%	64	1.23%	82.63%	142	0.88%	83.65%
63459	Ralls, MO	22-75 Miles	3,740	108	0.99%	85.14%	29	0.56%	83.19%	137	0.85%	84.51%
63456	Monroe, MO	22-75 Miles	3,730	89	0.82%	85.96%	37	0.71%	83.90%	126	0.78%	85.29%
62366	PIKE, IL	22-75 Miles	1,200	81	0.74%	86.70%	43	0.82%	84.72%	124	0.77%	86.06%
62339	ADAMS, IL	22-75 Miles	810	65	0.60%	87.30%	36	0.69%	85.41%	101	0.63%	86.69%
63452	Lewis, MO	22-75 Miles	1,000	57	0.52%	87.82%	31	0.59%	86.00%	88	0.55%	87.23%
62354	HANCOCK, IL	22-75 Miles	1,300	53	0.49%	88.31%	26	0.50%	86.50%	79	0.49%	87.72%
62316	HANCOCK, IL	22-75 Miles	580	46	0.42%	88.73%	24	0.46%	86.96%	70	0.43%	88.16%
62367	HANCOCK, IL	22-75 Miles	1,080	42	0.39%	89.12%	27	0.52%	87.48%	69	0.43%	88.59%
62314	PIKE, IL	22-75 Miles	530	39	0.36%	89.48%	26	0.50%	87.98%	65	0.40%	88.99%
63447	Lewis, MO	22-75 Miles	900	30	0.28%	89.75%	31	0.59%	88.57%	61	0.38%	89.37%
62326	MCDONOUGH, IL	22-75 Miles	2,160	36	0.33%	90.09%	25	0.48%	89.05%	61	0.38%	89.75%
62378	BROWN, IL	22-75 Miles	820	46	0.42%	90.51%	11	0.21%	89.26%	57	0.35%	90.10%
62311	HANCOCK, IL	22-75 Miles	750	35	0.32%	90.83%	20	0.38%	89.64%	55	0.34%	90.44%
63555	Scotland, MO	22-75 Miles	2,820	33	0.30%	91.13%	21	0.40%	90.04%	54	0.34%	90.78%
62355	PIKE, IL	22-75 Miles	680	25	0.23%	91.36%	22	0.42%	90.47%	47	0.29%	91.07%
62356	PIKE, IL	22-75 Miles	410	35	0.32%	91.69%	10	0.19%	90.66%	45	0.28%	91.35%
63353	PIKE, MO	22-75 Miles	4,130	27	0.25%	91.93%	15	0.29%	90.94%	42	0.26%	91.61%
62375	BROWN, IL	22-75 Miles	320	26	0.24%	92.17%	13	0.25%	91.19%	39	0.24%	91.86%
62370	PIKE, IL	22-75 Miles	360	25	0.23%	92.40%	14	0.27%	91.46%	39	0.24%	92.10%
63430	Clark, MO	22-75 Miles	520	34	0.31%	92.72%	5	0.10%	91.56%	39	0.24%	92.34%
63436	Ralls, MO	22-75 Miles	1,050	28	0.26%	92.97%	11	0.21%	91.77%	39	0.24%	92.58%
63537	Knox, MO	22-75 Miles	1,510	19	0.17%	93.15%	20	0.38%	92.15%	39	0.24%	92.82%
63334	PIKE, MO	22-75 Miles	5,830	20	0.18%	93.33%	15	0.29%	92.44%	35	0.22%	93.01%
62380	HANCOCK, IL	22-75 Miles	320	21	0.19%	93.53%	12	0.23%	92.67%	33	0.21%	93.15%
63468	Shelby, MO	22-75 Miles	2,410	21	0.19%	93.72%	12	0.23%	92.90%	33	0.21%	93.47%
62361	PIKE, IL	22-75 Miles	450	19	0.17%	93.89%	13	0.25%	93.15%	32	0.20%	93.65%
63473	Lewis, MO	22-75 Miles	260	23	0.21%	94.10%	6	0.11%	93.26%	29	0.18%	93.83%
62330	HANCOCK, IL	22-75 Miles	1,510	17	0.16%	94.26%	12	0.23%	93.49%	29	0.18%	94.01%
63441	PIKE, MO	22-75 Miles	990	17	0.16%	94.42%	11	0.21%	93.70%	28	0.17%	94.18%

Pl67

Service Area 21-75 Miles

62618	CASS, IL	22-75 Miles	7,680	15	0.14%	94.56%	13	0.25%	93.95%	28	0.17%	94.36%
63469	Shelby, MO	22-75 Miles	1,060	19	0.17%	94.73%	8	0.15%	94.10%	27	0.17%	94.53%
63465	Clark, MO	22-75 Miles	410	17	0.16%	94.89%	9	0.17%	94.28%	26	0.16%	94.69%
61450	HANCOCK, IL	22-75 Miles	1,510	19	0.17%	95.06%	7	0.13%	94.41%	26	0.16%	94.85%
63472	Clark, MO	22-75 Miles	380	9	0.08%	95.14%	16	0.31%	94.72%	25	0.16%	95.00%
61422	MCDONOUGH, IL	22-75 Miles	2,890	19	0.17%	95.32%	6	0.11%	94.83%	25	0.16%	95.16%
63453	Clark, MO	22-75 Miles	340	15	0.14%	95.46%	9	0.17%	95.00%	24	0.15%	95.31%
63474	Clark, MO	22-75 Miles	430	18	0.17%	95.62%	5	0.10%	95.10%	23	0.14%	95.45%
63446	Knox, MO	22-75 Miles	540	16	0.15%	95.77%	6	0.11%	95.21%	22	0.14%	95.59%
63434	Shelby, MO	22-75 Miles	570	11	0.10%	95.87%	10	0.19%	95.40%	21	0.13%	95.72%
62650	MORGAN, IL	22-75 Miles	20,770	15	0.14%	96.01%	6	0.11%	95.52%	21	0.13%	95.85%
62357	PIKE, IL	22-75 Miles	200	15	0.14%	96.15%	5	0.10%	95.62%	20	0.12%	95.97%
62346	ADAMS, IL	22-75 Miles	210	15	0.14%	96.28%	5	0.10%	95.71%	20	0.12%	96.10%
63462	Ralls, MO	22-75 Miles	1,310	15	0.14%	96.42%	5	0.10%	95.81%	20	0.12%	96.22%
62313	HANCOCK, IL	22-75 Miles	340	14	0.13%	96.55%	5	0.10%	95.90%	19	0.12%	96.34%
62362	PIKE, IL	22-75 Miles	375	13	0.12%	96.67%	5	0.10%	96.00%	18	0.11%	96.45%
62323	PIKE, IL	22-75 Miles	200	12	0.11%	96.78%	5	0.10%	96.09%	17	0.11%	96.56%
61420	MCDONOUGH, IL	22-75 Miles	960	10	0.09%	96.87%	7	0.13%	96.23%	17	0.11%	96.66%
62621	SCOTT, IL	22-75 Miles	1,070	12	0.11%	96.98%	3	0.06%	96.29%	15	0.09%	96.76%
62694	SCOTT, IL	22-75 Miles	2,850	13	0.12%	97.10%	1	0.02%	96.30%	14	0.09%	96.84%
63501	ADAIR, MO	22-75 Miles	14,130	10	0.09%	97.19%	4	0.08%	96.38%	14	0.09%	96.93%
62344	SCHUYLER, IL	22-75 Miles	145	8	0.07%	97.27%	5	0.10%	96.48%	13	0.08%	97.01%
63432	Scotland, MO	22-75 Miles	420	7	0.06%	97.33%	6	0.11%	96.59%	13	0.08%	97.09%
61438	MCDONOUGH, IL	22-75 Miles	660	10	0.09%	97.42%	3	0.06%	96.65%	13	0.08%	97.17%
61440	MCDONOUGH, IL	22-75 Miles	660	6	0.06%	97.48%	6	0.11%	96.76%	12	0.07%	97.25%
52627	LEE, IA	22-75 Miles	10,410	8	0.07%	97.55%	4	0.08%	96.84%	12	0.07%	97.32%
63443	Shelby, MO	22-75 Miles	320	8	0.07%	97.63%	3	0.06%	96.90%	11	0.07%	97.39%
62358	HANCOCK, IL	22-75 Miles	690	3	0.03%	97.65%	8	0.15%	97.05%	11	0.07%	97.46%
62319	SCHUYLER, IL	22-75 Miles	245	8	0.07%	97.73%	2	0.04%	97.09%	10	0.06%	97.52%
61501	FULTON, IL	22-75 Miles	1,540	6	0.06%	97.78%	4	0.08%	97.17%	10	0.06%	97.58%
63439	Shelby, MO	22-75 Miles	179	6	0.06%	97.84%	3	0.06%	97.22%	9	0.06%	97.64%
61452	SCHUYLER, IL	22-75 Miles	240	6	0.06%	97.89%	3	0.06%	97.28%	9	0.06%	97.70%
62334	HANCOCK, IL	22-75 Miles	143	5	0.05%	97.94%	3	0.06%	97.34%	8	0.05%	97.74%
62352	PIKE, IL	22-75 Miles	224	5	0.05%	97.99%	3	0.06%	97.40%	8	0.05%	97.79%
65283	Monroe, MO	22-75 Miles	340	5	0.05%	98.03%	3	0.06%	97.45%	8	0.05%	97.83%
62624	SCHUYLER, IL	22-75 Miles	450	4	0.04%	98.07%	4	0.08%	97.53%	8	0.05%	97.89%
61484	FULTON, IL	22-75 Miles	720	7	0.06%	98.13%	1	0.02%	97.55%	8	0.05%	97.94%
63339	PIKE, MO	22-75 Miles	930	3	0.03%	98.16%	5	0.10%	97.65%	8	0.05%	97.96%
52639	LEE, IA	22-75 Miles	1,670	6	0.06%	98.22%	2	0.04%	97.68%	8	0.05%	98.03%
63547	Knox, MO	22-75 Miles	360	3	0.03%	98.24%	4	0.08%	97.76%	7	0.04%	98.09%
61482	FULTON, IL	22-75 Miles	550	4	0.04%	98.28%	3	0.06%	97.82%	7	0.04%	98.13%

268

Service Area 21-75 Miles

61454	HENDERSON, IL	22-75 Miles	630	4	0.04%	98.32%	3	0.06%	97.87%	7	0.04%	98.17%
52625	LEE, IA	22-75 Miles	2,430	6	0.06%	98.37%	1	0.02%	97.89%	7	0.04%	98.22%
63382	AUDRAIN, MO	22-75 Miles	3,000	4	0.04%	98.41%	3	0.06%	97.95%	7	0.04%	98.26%
63379	LINCOLN, MO	22-75 Miles	23,090	6	0.06%	98.46%	1	0.02%	97.97%	7	0.04%	98.30%
62639	SCHUYLER, IL	22-75 Miles	260	5	0.05%	98.51%	1	0.02%	97.99%	6	0.04%	98.34%
63543	Scotland, MO	22-75 Miles	280	2	0.02%	98.53%	4	0.08%	98.07%	6	0.04%	98.38%
62374	MCDONOUGH, IL	22-75 Miles	290	3	0.03%	98.56%	3	0.06%	98.12%	6	0.04%	98.42%
52619	LEE, IA	22-75 Miles	530	5	0.05%	98.60%	1	0.02%	98.14%	6	0.04%	98.45%
61473	WARREN, IL	22-75 Miles	1,390	6	0.06%	98.66%	2	0.00%	98.14%	6	0.04%	98.49%
61480	HENDERSON, IL	22-75 Miles	1,170	3	0.03%	98.68%	2	0.04%	98.18%	5	0.03%	98.52%
62665	MORGAN, IL	22-75 Miles	1,230	3	0.03%	98.71%	2	0.04%	98.22%	5	0.03%	98.55%
61415	FULTON, IL	22-75 Miles	1,550	4	0.04%	98.75%	1	0.02%	98.24%	5	0.03%	98.58%
61416	MCDONOUGH, IL	22-75 Miles	254	2	0.02%	98.77%	2	0.04%	98.28%	4	0.02%	98.61%
63541	SCHUYLER, MO	22-75 Miles	320	4	0.04%	98.80%	2	0.00%	98.28%	4	0.02%	98.63%
61441	FULTON, IL	22-75 Miles	770	3	0.03%	98.83%	1	0.02%	98.30%	4	0.02%	98.66%
52611	CASS, IL	22-75 Miles	930	3	0.03%	98.86%	1	0.02%	98.32%	4	0.02%	98.68%
61469	HENDERSON, IL	22-75 Miles	1,780	1	0.01%	98.87%	3	0.06%	98.37%	4	0.02%	98.71%
63549	MACON, MO	22-75 Miles	2,210	3	0.03%	98.90%	1	0.02%	98.39%	4	0.02%	98.73%
62082	GREENE, IL	22-75 Miles	2,390	4	0.04%	98.93%	1	0.00%	98.39%	4	0.02%	98.76%
61542	FULTON, IL	22-75 Miles	3,140	4	0.04%	98.97%	2	0.00%	98.39%	4	0.02%	98.78%
62336	HANCOCK, IL	22-75 Miles	70	1	0.01%	98.98%	2	0.04%	98.43%	3	0.02%	98.80%
62610	SCOTT, IL	22-75 Miles	245	1	0.01%	98.99%	2	0.04%	98.47%	3	0.02%	98.82%
63451	Shelby, MO	22-75 Miles	280	3	0.03%	99.02%	1	0.00%	98.47%	3	0.02%	98.84%
63536	SCHUYLER, MO	22-75 Miles	770	2	0.02%	99.03%	1	0.02%	98.49%	3	0.02%	98.86%
63336	PIKE, MO	22-75 Miles	990	1	0.01%	99.04%	2	0.04%	98.53%	3	0.02%	98.88%
52626	VAN BUREN, IA	22-75 Miles	1,030	2	0.02%	99.06%	1	0.02%	98.54%	3	0.02%	98.89%
65275	Monroe, MO	22-75 Miles	1,990	2	0.02%	99.08%	1	0.02%	98.56%	3	0.02%	98.91%
63460	Knox, MO	22-75 Miles	240	2	0.02%	99.10%	1	0.00%	98.56%	2	0.01%	98.93%
62045	CALHOUN, IL	22-75 Miles	420	1	0.01%	99.11%	1	0.02%	98.58%	2	0.01%	98.94%
63531	Knox, MO	22-75 Miles	430	2	0.02%	99.13%	1	0.00%	98.58%	2	0.01%	98.95%
62053	CALHOUN, IL	22-75 Miles	520	1	0.01%	99.14%	1	0.02%	98.60%	2	0.01%	98.96%
62006	CALHOUN, IL	22-75 Miles	550	2	0.02%	99.15%	1	0.00%	98.60%	2	0.01%	98.97%
63559	ADAIR, MO	22-75 Miles	1,150	1	0.01%	99.16%	1	0.02%	98.62%	2	0.01%	98.99%
63359	MONTGOMERY, MO	22-75 Miles	1,180	1	0.01%	99.17%	1	0.02%	98.64%	2	0.01%	99.00%
62668	MORGAN, IL	22-75 Miles	1,290	1	0.01%	99.18%	1	0.02%	98.66%	2	0.01%	99.01%
62047	CALHOUN, IL	22-75 Miles	1,390	1	0.01%	99.19%	1	0.02%	98.68%	2	0.01%	99.04%
65263	Monroe, MO	22-75 Miles	1,610	1	0.01%	99.20%	1	0.02%	98.70%	2	0.01%	99.05%
62691	CASS, IL	22-75 Miles	2,100	1	0.01%	99.21%	1	0.02%	98.72%	2	0.01%	99.06%
52656	LEE, IA	22-75 Miles	2,100	2	0.02%	99.23%	1	0.00%	98.72%	2	0.01%	99.07%
63466	Clark, MO	22-75 Miles	-	1	0.01%	99.24%	1	0.00%	98.72%	1	0.01%	99.07%
62070	CALHOUN, IL	22-75 Miles	40	1	0.01%	99.25%	1	0.00%	98.72%	1	0.01%	99.07%

Page 4 of 8

Service Area 21-75 Miles

63458	Knox, MO	22-75 Miles	234	0.00%	99.25%	1	0.02%	98.74%	1	0.01%	99.08%
62663	SCOTT, IL	22-75 Miles	283	0.00%	99.25%	1	0.02%	98.76%	1	0.01%	99.09%
61411	MCDONOUGH, IL	22-75 Miles	300	0.00%	99.25%	1	0.02%	98.77%	1	0.01%	99.09%
61470	MCDONOUGH, IL	22-75 Miles	450	0.01%	99.26%	1	0.00%	98.77%	1	0.01%	99.10%
63563	Scotland, MO	22-75 Miles	550	0.01%	99.26%	1	0.00%	98.77%	1	0.01%	99.11%
61437	HENDERSON, IL	22-75 Miles	700	0.01%	99.27%	1	0.00%	98.77%	1	0.01%	99.11%
63530	MACON, MO	22-75 Miles	790	0.00%	99.27%	1	0.02%	98.79%	1	0.01%	99.12%
52620	VAN BUREN, IA	22-75 Miles	800	0.00%	99.27%	1	0.02%	98.81%	1	0.01%	99.12%
63548	SCHUYLER, MO	22-75 Miles	1,130	0.01%	99.28%	1	0.00%	98.81%	1	0.01%	99.13%
52565	VAN BUREN, IA	22-75 Miles	1,670	0.01%	99.29%	1	0.00%	98.81%	1	0.01%	99.14%
62016	GREENE, IL	22-75 Miles	3,460	0.00%	99.29%	1	0.02%	98.83%	1	0.01%	99.14%
63343	LINCOLN, MO	22-75 Miles	3,750	0.00%	99.29%	1	0.02%	98.85%	1	0.01%	99.15%
62644	MASON, IL	22-75 Miles	5,385	0.01%	99.30%	1	0.00%	98.85%	1	0.01%	99.16%
63362	LINCOLN, MO	22-75 Miles	6,160	0.01%	99.31%	1	0.00%	98.85%	1	0.01%	99.16%
63552	MACON, MO	22-75 Miles	6,910	0.00%	99.31%	1	0.02%	98.87%	1	0.01%	99.17%
65270	Monroe, MO	22-75 Miles	13,330	0.01%	99.32%	1	0.00%	98.87%	1	0.01%	99.17%
52601	DES MOINES, IA	22-75 Miles	25,990	0.01%	99.33%	1	0.00%	98.87%	1	0.01%	99.18%
62329	HANCOCK, IL	22-75 Miles	-	0.00%	99.33%	1	0.02%	98.89%	1	0.01%	99.19%
61460	HENDERSON, IL	22-75 Miles	291	0.01%	99.34%	1	0.00%	98.89%	1	0.01%	99.19%
Subtotal 22-75 Miles			312,563	31.46%	99.34%	1,799	34.44%	98.89%	5,220	32.43%	99.19%

#20-037

870

Outside the Service Area

62052	JERSEY, IL	76-100 Miles	13,002	2	0.02%	99.36%	1	0.02%	98.91%	3	0.02%	99.21%
52501	WAPELLO, IA	76-100 Miles	30,220		0.00%	99.36%	3	0.06%	98.97%	3	0.02%	99.23%
62033	MACOUPIN, IL	76-100 Miles	4,894	1	0.01%	99.37%	2	0.04%	99.00%	3	0.02%	99.25%
63017	SAINT LOUIS, MO	76-100 Miles	41,470	2	0.02%	99.38%	1	0.02%	99.02%	3	0.02%	99.27%
65251	CALLAWAY, MO	76-100 Miles	22,437	2	0.02%	99.40%		0.00%	99.02%	2	0.01%	99.28%
61410	Knox, IL	76-100 Miles	3,912	2	0.02%	99.42%		0.00%	99.02%	2	0.01%	99.29%
61533	PEORIA, IL	76-100 Miles	2,427	2	0.02%	99.44%		0.00%	99.02%	2	0.01%	99.30%
62036	CALHOUN, IL	76-100 Miles	704	1	0.01%	99.45%	1	0.02%	99.04%	2	0.01%	99.32%
63385	SAINT CHARLES, MO	76-100 Miles	35,750	1	0.01%	99.46%	1	0.02%	99.06%	2	0.01%	99.33%
65233	COOPER, MO	76-100 Miles	11,703	2	0.02%	99.48%		0.00%	99.06%	2	0.01%	99.34%
65043	CALLAWAY, MO	76-100 Miles	9,452		0.00%	99.48%	1	0.02%	99.08%	1	0.01%	99.35%
63376	SAINT CHARLES, MO	76-100 Miles	70,828	1	0.01%	99.48%		0.00%	99.08%	1	0.01%	99.35%
62002	MADISON, IL	76-100 Miles	32,704		0.00%	99.48%	1	0.02%	99.10%	1	0.01%	99.36%
62692	MORGAN, IL	76-100 Miles	2,093	1	0.01%	99.49%		0.00%	99.10%	1	0.01%	99.37%
62707	SANGAMON, IL	76-100 Miles	7,648		0.00%	99.49%	1	0.02%	99.12%	1	0.01%	99.37%
63390	WARREN, MO	76-100 Miles	9,760		0.00%	99.49%	1	0.02%	99.14%	1	0.01%	99.38%
65438	SHANNON, MO	100 Mile +	2,980	4	0.04%	99.53%		0.00%	99.14%	4	0.02%	99.40%
63654	REYNOLDS, MO	100 Mile +	706	2	0.02%	99.55%	1	0.02%	99.16%	3	0.02%	99.42%
60431	WILL, IL	100 Mile +	22,577	2	0.02%	99.57%		0.00%	99.16%	2	0.01%	99.43%
65747	Barry, MO	100 Mile +	3,746		0.00%	99.57%	2	0.04%	99.20%	2	0.01%	99.45%
62009	MACOUPIN, IL	100 Mile +	1,810		0.00%	99.57%	2	0.04%	99.23%	2	0.01%	99.46%
65110	COLE, MO	100 Mile +	-	2	0.02%	99.59%		0.00%	99.23%	2	0.01%	99.47%
52742	CLINTON, IA	100 Mile +	7,618	1	0.01%	99.60%	1	0.02%	99.25%	2	0.01%	99.48%
65079	CAMDEN, MO	100 Mile +	4,729	2	0.02%	99.61%		0.00%	99.25%	2	0.01%	99.50%
61354	LA SALLE, IL	100 Mile +	10,870	2	0.02%	99.63%		0.00%	99.25%	2	0.01%	99.51%
64048	CLAY, MO	100 Mile +	4,140	1	0.01%	99.64%	1	0.02%	99.27%	2	0.01%	99.52%
33404	Palm Beach, FL	100 Mile +	27,489	2	0.02%	99.66%		0.00%	99.27%	2	0.01%	99.53%
33913	LEE, FL	100 Mile +	17,103	2	0.02%	99.68%		0.00%	99.27%	2	0.01%	99.55%
93561	Kern, CA	100 Mile +	34,630	2	0.02%	99.70%		0.00%	99.27%	2	0.01%	99.56%
99701	Fairbanks North Star, AK	100 Mile +	19,019		0.00%	99.70%	2	0.04%	99.31%	2	0.01%	99.57%
65401	PHELPS, MO	100 Mile +	32,383	1	0.01%	99.71%		0.00%	99.31%	1	0.01%	99.58%
63118	SAINT LOUIS CITY, MO	100 Mile +	26,704	1	0.01%	99.71%		0.00%	99.31%	1	0.01%	99.58%
59105	Yellowstone, MT	100 Mile +	29,624	1	0.01%	99.72%		0.00%	99.31%	1	0.01%	99.59%
60051	MCHENRY, IL	100 Mile +	25,192	1	0.01%	99.73%		0.00%	99.31%	1	0.01%	99.60%
60490	WILL, IL	100 Mile +	20,463		0.00%	99.73%	1	0.02%	99.33%	1	0.01%	99.60%
60564	WILL, IL	100 Mile +	41,312		0.00%	99.73%	1	0.02%	99.35%	1	0.01%	99.61%
60620	COOK, IL	100 Mile +	72,216		0.00%	99.73%	1	0.02%	99.37%	1	0.01%	99.62%
60626	COOK, IL	100 Mile +	50,139	1	0.01%	99.74%		0.00%	99.37%	1	0.01%	99.63%
63837	DUNKLIN, MO	100 Mile +	1,653		0.00%	99.74%	1	0.02%	99.39%	1	0.01%	99.63%
64801	JASPER, MO	100 Mile +	34,753		0.00%	99.74%	1	0.02%	99.41%	1	0.01%	99.64%
66523	Osage, KS	100 Mile +	3,833		0.00%	99.74%	1	0.02%	99.43%	1	0.01%	99.64%

Outside the Service Area

66618	Shawnee, KS	100 Mile +	9,402		0.00%	99.74%	1	0.02%	99.44%	1	0.01%	99.65%
52722	SCOTT, IA	100 Mile +	34,754	1	0.01%	99.75%		0.00%	99.44%	1	0.01%	99.65%
52802	SCOTT, IA	100 Mile +	10,868		0.00%	99.75%	1	0.02%	99.46%	1	0.01%	99.66%
62568	CHRISTIAN, IL	100 Mile +	16,355		0.00%	99.75%	1	0.02%	99.48%	1	0.01%	99.66%
63040	SAINT LOUIS, MO	100 Mile +	8,512		0.00%	99.75%	1	0.02%	99.50%	1	0.01%	99.67%
63139	SAINT LOUIS CITY, MO	100 Mile +	22,789	1	0.01%	99.76%		0.00%	99.50%	1	0.01%	99.68%
64633	CARROLL, MO	100 Mile +	5,216		0.00%	99.76%	1	0.02%	99.52%	1	0.01%	99.68%
61704	MCLEAN, IL	100 Mile +	35,981		0.00%	99.76%	1	0.02%	99.54%	1	0.01%	99.69%
61736	MCLEAN, IL	100 Mile +	1,808	1	0.01%	99.77%		0.00%	99.54%	1	0.01%	99.70%
61914	MOULTRIE, IL	100 Mile +	1,920	1	0.01%	99.78%		0.00%	99.54%	1	0.01%	99.70%
62231	CLINTON, IL	100 Mile +	7,589		0.00%	99.78%	1	0.02%	99.56%	1	0.01%	99.71%
62414	EFFINGHAM, IL	100 Mile +	1,886		0.00%	99.78%	1	0.02%	99.58%	1	0.01%	99.71%
62521	MACON, IL	100 Mile +	35,851		0.00%	99.78%	1	0.02%	99.60%	1	0.01%	99.72%
62557	CHRISTIAN, IL	100 Mile +	7,607	1	0.01%	99.79%		0.00%	99.60%	1	0.01%	99.73%
62565	SHELBY, IL	100 Mile +	7,538	1	0.01%	99.80%		0.00%	99.60%	1	0.01%	99.73%
65065	CAMDEN, MO	100 Mile +	6,414	1	0.01%	99.81%		0.00%	99.60%	1	0.01%	99.74%
50131	POLK, IA	100 Mile +	17,499	1	0.01%	99.82%		0.00%	99.60%	1	0.01%	99.75%
52349	BENTON, IA	100 Mile +	7,643	1	0.01%	99.83%		0.00%	99.60%	1	0.01%	99.75%
61801	CHAMPAIGN, IL	100 Mile +	30,937	1	0.01%	99.83%		0.00%	99.60%	1	0.01%	99.76%
62401	EFFINGHAM, IL	100 Mile +	19,096		0.00%	99.83%	1	0.02%	99.62%	1	0.01%	99.76%
62881	MARION, IL	100 Mile +	11,385		0.00%	99.83%	1	0.02%	99.64%	1	0.01%	99.77%
64076	LAFAYETTE, MO	100 Mile +	9,512		0.01%	99.84%		0.00%	99.64%	1	0.01%	99.78%
60548	DEKALB, IL	100 Mile +	12,218	1	0.01%	99.85%		0.00%	99.64%	1	0.01%	99.78%
62824	CLAY, IL	100 Mile +	1,761		0.00%	99.85%	1	0.02%	99.66%	1	0.01%	99.79%
64152	PLATTE, MO	100 Mile +	26,024		0.00%	99.85%	1	0.02%	99.67%	1	0.01%	99.79%
64503	BUCHANAN, MO	100 Mile +	12,921		0.00%	99.85%	1	0.02%	99.69%	1	0.01%	99.80%
64506	BUCHANAN, MO	100 Mile +	24,030		0.00%	99.85%	1	0.02%	99.71%	1	0.01%	99.81%
10025	NEW YORK, NY	100 Mile +	94,600		0.00%	99.85%	1	0.02%	99.73%	1	0.01%	99.81%
23321	Chesapeake (city), VA	100 Mile +	33,653		0.00%	99.85%	1	0.02%	99.75%	1	0.01%	99.82%
25823	Raleigh, WV	100 Mile +	2,176		0.00%	99.85%	1	0.02%	99.77%	1	0.01%	99.83%
30161	Floyd, GA	100 Mile +	35,058	1	0.01%	99.86%		0.00%	99.77%	1	0.01%	99.83%
33311	Broward, FL	100 Mile +	63,786	1	0.01%	99.87%		0.00%	99.77%	1	0.01%	99.84%
33431	Palm Beach, FL	100 Mile +	18,290	1	0.01%	99.88%		0.00%	99.77%	1	0.01%	99.84%
33701	PINELLAS, FL	100 Mile +	15,014		0.00%	99.88%	1	0.02%	99.79%	1	0.01%	99.85%
34134	LEE, FL	100 Mile +	14,112	1	0.01%	99.89%		0.00%	99.79%	1	0.01%	99.85%
36027	Barbour, AL	100 Mile +	16,261		0.00%	99.89%	1	0.02%	99.81%	1	0.01%	99.86%
37142	Montgomery, TN	100 Mile +	1,902		0.00%	99.89%	1	0.02%	99.83%	1	0.01%	99.86%
37865	SEVIER, TN	100 Mile +	20,912	1	0.01%	99.90%		0.00%	99.83%	1	0.01%	99.86%
43078	Champaign, OH	100 Mile +	20,885		0.00%	99.90%	1	0.02%	99.85%	1	0.01%	99.86%
46041	Clinton, IN	100 Mile +	23,891	1	0.01%	99.91%		0.00%	99.85%	1	0.01%	99.89%
46151	Morgan, IN	100 Mile +	30,921		0.00%	99.91%	1	0.02%	99.87%	1	0.01%	99.89%

P22

Outside the Service Area

46304	Porter, IN	24,207	1	0.01%	99.92%		0.00%	99.87%	1	0.01%	99.90%
48611	Bay, MI	6,554		0.00%	99.92%	1	0.02%	99.89%	1	0.01%	99.91%
55068	Dakota, MN	27,490		0.00%	99.92%	1	0.02%	99.90%	1	0.01%	99.91%
56001	Blue Earth, MN	46,327	1	0.01%	99.93%		0.00%	99.90%	1	0.01%	99.92%
68133	Sarpy, NE	9,703	1	0.01%	99.94%		0.00%	99.90%	1	0.01%	99.93%
74804	Pottawatomie, OK	19,631		0.00%	99.94%	1	0.02%	99.92%	1	0.01%	99.93%
78634	Williamson, TX	22,791	1	0.01%	99.94%		0.00%	99.92%	1	0.01%	99.94%
79070	Ochiltree, TX	9,919	1	0.01%	99.95%		0.00%	99.92%	1	0.01%	99.94%
80014	Arapahoe, CO	36,710	1	0.01%	99.96%		0.00%	99.92%	1	0.01%	99.95%
84021	Duchesne, UT	3,323	1	0.01%	99.97%		0.00%	99.92%	1	0.01%	99.96%
85194	Pinal, AZ	6,721		0.00%	99.97%	1	0.02%	99.94%	1	0.01%	99.96%
85205	MARICOPA, AZ	39,858	1	0.01%	99.98%		0.00%	99.94%	1	0.01%	99.97%
85308	MARICOPA, AZ	63,876		0.00%	99.98%	1	0.02%	99.96%	1	0.01%	99.98%
85390	MARICOPA, AZ	8,621	1	0.01%	99.99%	-	0.00%	99.96%	1	0.01%	99.98%
89031	Clark, NV	60,589		0.00%	99.99%	1	0.02%	99.98%	1	0.01%	99.99%
90034	Los Angeles, CA	57,964	1	0.01%	100.00%	-	0.00%	99.98%	1	0.01%	99.99%
91342	Los Angeles, CA	91,725		0.00%	100.00%	1	0.02%	100.00%	1	0.01%	100.00%
Zip Codes Outside Service Area		N/A	72	0.66%	100.00%	58	1.11%	100.00%	130	0.81%	100.00%

Grand Total	403,964	10,873	100.00%	5,223	100.00%	100.00%	100.00%	100.00%	16,096	100.00%	100.00%
-------------	---------	--------	---------	-------	---------	---------	---------	---------	--------	---------	---------

#20-037

P73

1110.235(c) (4) Service Demand – Expansion of Existing ASTC Service

Blessing Hospital proposes to build out the shelled space in the current ASTC. The proposed project is to accommodate the projected demand for the services to be provided at the proposed ambulatory surgical center.

Attached is a chart reflecting historical growth and referrals. Blessing has operated the current ASTC since 2006. Blessing Physician Services, Blessing's physician group, is made up of 159 providers; which is 43 additional physicians recruited since the ASTC application #19-029 was submitted in July of 2019. These new recruits are the result of the Provider Manpower plan launched last year. Among those recruited include 4 Orthopedic Surgeons, 2 Neurosurgeon, 2 ENT, and 1 Bariatrician/General Surgeon. Additionally, 2 trauma/general orthopedic surgeons are slated to begin September 8, 2020. Thus hours and procedures in the operating room time will continue to increase in all the Blessing locations, the ASTC, outpatient surgery at 11th and inpatient.

In summary, it is anticipated by the second year of operation, Blessing's ASTC will serve 6311 cases and 5739 procedures by adding the additional room in the current approved ASTC. The projected volume is based on historical growth and the number of new cases Blessing expects to serve as a result of current and future recruitment, QMG's commitment to not impact Blessing's volume (per testimony last year for QMG ASTC project number 19-042 and attachment 24) and Blessings move to ASTC reimbursement rather than hospital provider based outpatient rates. This volume will achieve the need for the proposed addition of one operating room.

Surgical Hours - Projections												
Location	Type	CY 15	CY 16	CY 17	CY 18	CY 19	CAGR	CY 20	CY 21	CY 22	CY 23	CY 24
ASTC	OP Hours	3,752	4,472	4,810	4,644	5,035	6.1%	4,978	5,233	5,437	5,834	6,311
11th OR	OP Hours	4,027	4,527	5,886	5,762	6,722	10.8%	7,229	8,116	9,100	9,838	10,636
ASTC Px	OP Hours	2,350	2,501	2,567	2,493	3,049	5.3%	2,721	2,867	3,018	3,285	3,443
11th Px	OP Hours	45	51	54	49	36	-4.4%	50	50	50	50	50
Total OP Hours		10,174	11,551	13,317	12,948	14,842	7.8%	14,978	16,266	17,605	19,006	20,440
IP Hours		4,612	4,825	5,640	5,170	5,604	4.0%	6,756	7,627	8,801	9,523	9,893
Total Hours		14,786	16,376	18,957	18,118	20,446	6.7%	21,734	23,893	26,406	28,529	30,333
		6,102	6,973	7,377	7,137	8,084	5.8%	7,699	8,100	8,455	9,118	9,754
Rooms Needed - Projections												
Location	Type	CY 15	CY 16	CY 17	CY 18	CY 19		CY 20	CY 21	CY 22	CY 23	CY 24
ASTC	Rooms	2.50	2.98	3.21	3.10	3.36		3.32	3.49	3.62	3.89	4.21
11th OR	Rooms	2.68	3.02	3.92	3.84	4.48		4.82	5.41	6.07	6.56	7.09
ASTC Px	Rooms	1.57	1.67	1.71	1.66	2.03		1.81	1.91	2.01	2.19	2.30
11th Px	Rooms	0.03	0.03	0.04	0.03	0.02		0.03	0.03	0.03	0.03	0.03
Total OP Rooms		6.78	7.70	8.88	8.63	9.89		9.99	10.84	11.74	12.67	13.63
IP Rooms		3.07	3.22	3.76	3.45	3.74		4.50	5.08	5.87	6.35	6.60
Total Rooms		9.86	10.92	12.64	12.08	13.63		14.49	15.93	17.60	19.02	20.22
Surgical Cases - Projections												
Location	Type	CY 15	CY 16	CY 17	CY 18	CY 19	CAGR	CY 20	CY 21	CY 22	CY 23	CY 24
ASTC	OP Cases	4,824	5,124	5,452	5,250	5,504	2.7%	5,657	5,814	5,975	6,141	6,311
11th OR	OP Cases	3,483	3,636	4,509	4,316	5,144	8.1%	5,561	6,012	6,500	7,027	7,597
ASTC Px	OP Cases	5,022	5,299	5,231	4,958	5,369	1.3%	5,441	5,514	5,588	5,663	5,739
11th Px	OP Cases	106	105	118	112	79	-5.7%	114	114	114	114	114
Total OP Cases		13,435	14,164	15,310	14,636	16,096	3.7%	16,773	17,454	18,177	18,945	19,761
IP Procedures		2,560	2,679	3,010	2,877	3,097	3.9%	3,217	3,467	3,667	3,809	3,957
Total Procedure		15,995	16,843	18,320	17,513	19,193	1.6%	19,990	20,921	21,844	22,754	23,718
Hours Per Case - Projections												
Location	Type	CY 15	CY 16	CY 17	CY 18	CY 19		CY 20	CY 21	CY 22	CY 23	CY 24
ASTC	hr per case	0.78	0.87	0.88	0.88	0.91		0.88	0.90	0.91	0.95	1.00
11th OR	hr per case	1.16	1.25	1.31	1.34	1.31		1.30	1.35	1.40	1.40	1.40
ASTC Px	hr per case	0.47	0.47	0.49	0.50	0.57		0.50	0.52	0.54	0.58	0.60
11th Px	hr per case	0.42	0.49	0.46	0.44	0.46		0.44	0.44	0.44	0.44	0.44
Total OP Cases		0.76	0.82	0.87	0.88	0.92						
IP Procedures (hr per case)		1.80	1.80	1.87	1.80	1.81		2.10	2.20	2.40	2.50	2.50
		0.92	0.97	1.03	1.03	1.07						

P75

Outpatient Hours By Calendar Year*

	2014	2015	2016	2017	2018	2019
ASTC Surgery Rooms						
Cardiovascular	3	3	-	1	4	1
Dermatology	-	-	-	-	-	-
Gastroenterology	187	173	189	336	263	248
General	611	611	789	742	610	549
Laser Eye Surgery	195	374	-	-	-	-
Neurology	-	3	-	-	-	-
OB/Gynecology	234	290	335	243	260	277
Ophthalmology	1,135	993	1,517	1,699	1,803	1766
Oral/Maxillofacial	157	177	154	213	72	55
Orthopedic	529	511	697	837	857	911
Otolaryngology	270	263	359	386	293	659
Pain Manangement	-	-	-	-	-	-
Plastic Surgery	96	54	85	83	93	91
Podiatry	248	298	341	265	388	471
Thoracic	-	-	-	-	-	-
Urology	1	2	6	5	1	7
Total ASTC Surgery Rooms	3,666	3,752	4,472	4,810	4,644	5,035
ASTC Procedure Rooms						
Cardiac Catheterization	-	-	-	-	-	-
Gastroenterology	2,231	2,359	2,501	2,567	2,349	3049
Laser Eye	-	-	-	-	-	-
Pain Management	-	-	-	-	-	-
Total ASTC Procedure Rooms	2,231	2,359	2,501	2,567	2,349	3,049
Total ASTC Outpatient Cases	5,897	6,111	6,973	7,377	6,993	8,084

Outpatient Hours By Calendar Year*

	2014	2015	2016	2017	2018	2019
11th Surgery Rooms						
Cardiovascular	148	100	160	334	357	402
Dermatology	-	-	-	-	-	-
General	1,180	1,204	1,302	1,860	1,660	1,773
Gastroenterology	44	57	54	27	29	48
Neurology	162	230	469	438	609	685
OB/Gynecology	415	552	624	705	603	655
Oral/Maxillofacial	80	65	50	69	58	55
Ophthalmology	4	5	-	5	-	2
Orthopedic	855	893	841	835	1,026	1,323
Otolaryngology	171	143	137	130	206	383
Plastic Surgery	56	16	48	189	154	123
Podiatry	18	23	26	25	35	31
Thoracic	3	14	21	16	13	16
Urology	645	725	795	1,253	1,012	1,226
Total 11th Surgery Rooms	3,781	4,027	4,527	5,886	5,762	6,722
11th Procedure Rooms						
Gastro-Intestinal	76	45	52	55	49	36
Pain Management	-	-	-	-	-	-
Total 11th Procedure Rooms	76	45	52	55	49	36
Total 11th Outpatient Cases	3,857	4,072	4,579	5,941	5,811	6,758

D77

Outpatient Hours By Calendar Year*

	2014	2015	2016	2017	2018	2019
Total Blessing Outpatient Surgery						
Cardiovascular	151	103	160	335	361	403
Dermatology	-	-	-	-	-	-
General	1,791	1,815	2,091	2,602	2,270	2,322
Gastroenterology	231	230	243	363	292	296
Neurology	162	233	469	438	609	685
OB/Gynecology	649	842	959	948	863	932
Oral/Maxillofacial	237	242	204	282	130	110
Ophthalmology	1,139	998	1,517	1,704	1,803	1,768
Orthopedic	1,384	1,404	1,538	1,672	1,883	2,234
Otolaryngology	441	406	496	516	499	1,042
Plastic Surgery	152	70	133	272	247	214
Podiatry	266	321	367	290	423	502
Thoracic	3	14	21	16	13	16
Urology	646	727	801	1,258	1,013	1,233
Total Surgery Rooms	7,252	7,405	8,999	10,696	10,406	11,757
Total Blessing Procedure Rooms						
Gastro-Intestinal	2,307	2,404	2,553	2,622	2,398	3,085
Pain Management	-	-	-	-	-	1
Total Procedure Rooms	2,307	2,404	2,553	2,622	2,398	3,086
Total Outpatient Cases	9,559	9,809	11,552	13,318	12,804	14,843

* as adjusted and submitted to IDPH

p78

BLESSING HOSPITAL OUTPATIENT SURGERY HOURS

(OUTPATIENT HOURS ASSOCIATED ALL ASC CASES AND HOSPITAL OUTPATIENT CASES)

THE PROJECT WILL HAVE NO ADVERSE IMPACT ON BLESSING

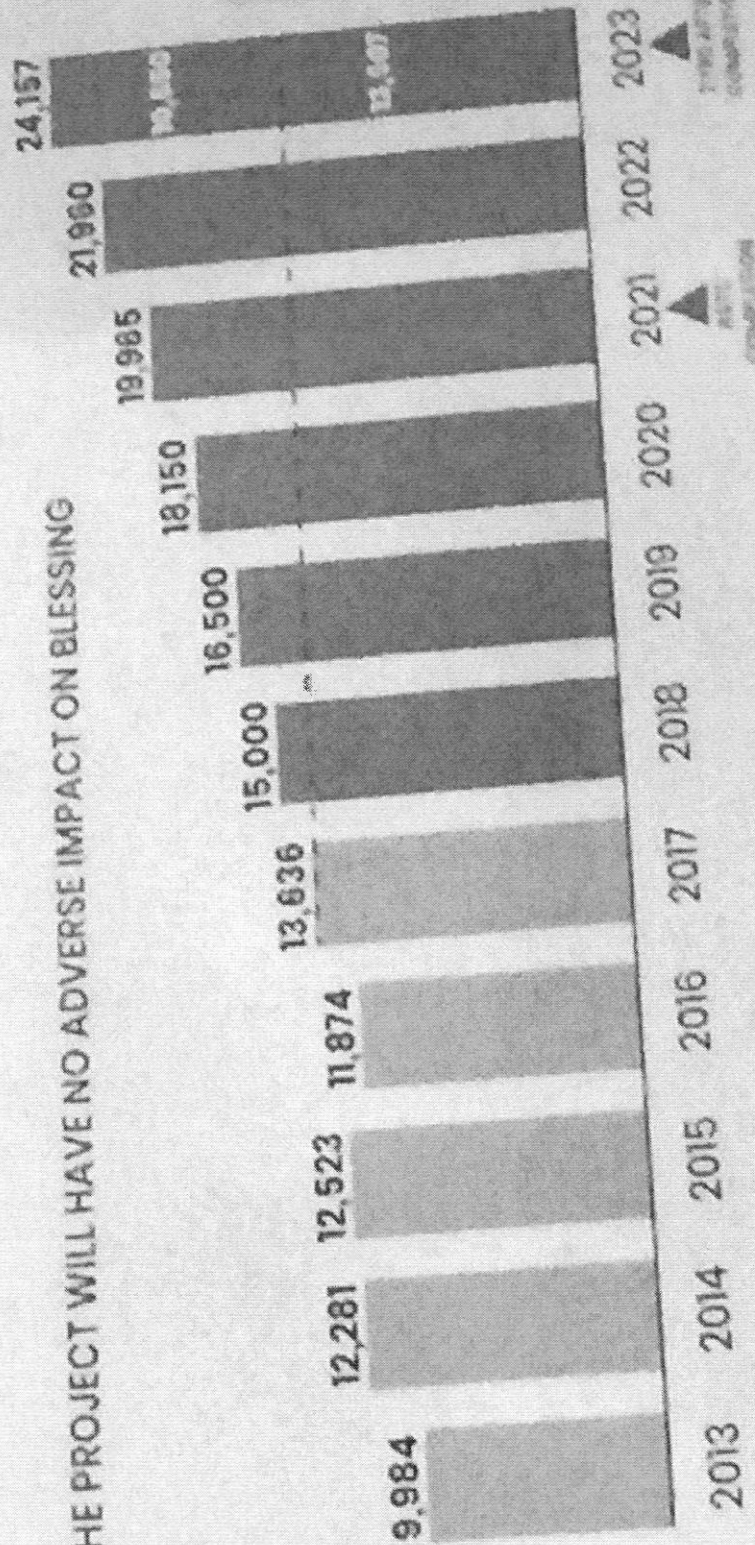

• Projecting 10% growth, weighted by 14.8% increase in 2017

• Historic actual annual increase of 9.25%

• Blessing outpatient hours in 2023 will be the same as 2017 actual

1110.235(c) (5) Treatment Room Need Assessment

Blessing Hospital has 10 hospital combined inpatient and outpatient ORs supporting hospital in and outpatient surgery. They also own a 6 room ASTC which has been board approved for relocation (#19-029). The new ASTC will include 3 ORs and 3 procedure rooms, the same as Blessing has operated since 2006 and are necessary to accommodate the projected caseload. A shelled space was also included to accommodate future growth. The 2019 volumes at the current outpatient surgery locations owned by Blessing were above projected and have proven this growth justifies completing the 4th OR shelled space. The table on the next page shows projections to exceed the current approved rooms. Per the utilization standard of 1500 hours per room, the additional 4th OR space is needed.

Surgical Hours - Projections												
Location	Type	CY 15	CY 16	CY 17	CY 18	CY 19	CAGR	CY 20	CY 21	CY 22	CY 23	CY 24
ASTC	OP Hours	3,752	4,472	4,810	4,644	5,035	6.1%	4,978	5,233	5,437	5,834	6,311
11th OR	OP Hours	4,027	4,527	5,886	5,762	6,722	10.8%	7,229	8,116	9,100	9,838	10,636
ASTC Px	OP Hours	2,350	2,501	2,567	2,493	3,049	5.3%	2,721	2,867	3,018	3,285	3,443
11th Px	OP Hours	45	51	54	49	36	-4.4%	50	50	50	50	50
Total OP Hours		10,174	11,551	13,317	12,948	14,842	7.8%	14,978	16,266	17,605	19,006	20,440
IP Hours		4,612	4,825	5,640	5,170	5,604	4.0%	6,756	7,627	8,801	9,523	9,893
Total Hours		14,786	16,376	18,957	18,118	20,446	6.7%	21,734	23,893	26,406	28,529	30,333
		6,102	6,973	7,377	7,137	8,084	5.8%	7,699	8,100	8,455	9,118	9,754
Rooms Needed - Projections												
Location	Type	CY 15	CY 16	CY 17	CY 18	CY 19		CY 20	CY 21	CY 22	CY 23	CY 24
ASTC	Rooms	2.50	2.98	3.21	3.10	3.36		3.32	3.49	3.62	3.89	4.21
11th OR	Rooms	2.68	3.02	3.92	3.84	4.48		4.82	5.41	6.07	6.56	7.09
ASTC Px	Rooms	1.57	1.67	1.71	1.66	2.03		1.81	1.91	2.01	2.19	2.30
11th Px	Rooms	0.03	0.03	0.04	0.03	0.02		0.03	0.03	0.03	0.03	0.03
Total OP Rooms		6.78	7.70	8.88	8.63	9.89		9.99	10.84	11.74	12.67	13.63
IP Rooms		3.07	3.22	3.76	3.45	3.74		4.50	5.08	5.87	6.35	6.60
Total Rooms		9.86	10.92	12.64	12.08	13.63		14.49	15.93	17.60	19.02	20.22
Surgical Cases - Projections												
Location	Type	CY 15	CY 16	CY 17	CY 18	CY 19	CAGR	CY 20	CY 21	CY 22	CY 23	CY 24
ASTC	OP Cases	4,824	5,124	5,452	5,250	5,504	2.7%	5,657	5,814	5,975	6,141	6,311
11th OR	OP Cases	3,483	3,636	4,509	4,316	5,144	8.1%	5,561	6,012	6,500	7,027	7,597
ASTC Px	OP Cases	5,022	5,299	5,231	4,958	5,369	1.3%	5,441	5,514	5,588	5,663	5,739
11th Px	OP Cases	106	105	118	112	79	-5.7%	114	114	114	114	114
Total OP Cases		13,435	14,164	15,310	14,636	16,096	3.7%	16,773	17,454	18,177	18,945	19,761
IP Procedures		2,560	2,679	3,010	2,877	3,097	3.9%	3,217	3,467	3,667	3,809	3,957
Total Procedure		15,995	16,843	18,320	17,513	19,193	1.6%	19,990	20,921	21,844	22,754	23,718
Hours Per Case - Projections												
Location	Type	CY 15	CY 16	CY 17	CY 18	CY 19		CY 20	CY 21	CY 22	CY 23	CY 24
ASTC	hr per case	0.78	0.87	0.88	0.88	0.91		0.88	0.90	0.91	0.95	1.00
11th OR	hr per case	1.16	1.25	1.31	1.34	1.31		1.30	1.35	1.40	1.40	1.40
ASTC Px	hr per case	0.47	0.47	0.49	0.50	0.57		0.50	0.52	0.54	0.58	0.60
11th Px	hr per case	0.42	0.49	0.46	0.44	0.46		0.44	0.44	0.44	0.44	0.44
Total OP Cases		0.76	0.82	0.87	0.88	0.92						
IP Procedures (hr per case)		1.80	1.80	1.87	1.80	1.81		2.10	2.20	2.40	2.50	2.50
		0.92	0.97	1.03	1.03	1.07						

1881



ASA Physical Status Classification System

Developed By: ASA House of Delegates/Executive Committee

Last Amended: October 23, 2019 (original approval: October 15, 2014)

[Download PDF](#)

The ASA Physical Status Classification System has been in use for over 60 years. The purpose of the system is to assess and communicate a patient's pre-anesthesia medical co-morbidities. The classification system alone does not predict the perioperative risks, but used with other factors (eg, type of surgery, frailty, level of deconditioning), it can be helpful in predicting perioperative risks.

The definitions and examples shown in the table below are guidelines for the clinician. To improve communication and assessments at a specific institution, anesthesiology departments may choose to develop institutional-specific examples to supplement the ASA-approved examples.

The examples in the table below address adult patients and are not necessarily applicable to pediatric or obstetric patients.

Assigning a Physical Status classification level is a clinical decision based on multiple factors. While the Physical Status classification may initially be determined at various times during the preoperative assessment of the patient, the final assignment of Physical Status classification is made on the day of anesthesia care by the anesthesiologist after evaluating the patient.

Current Definitions and ASA-Approved Examples

ASA PS Classification	Definition	Adult Examples, Including, but not Limited to:
ASA I	A normal healthy patient	Healthy, non-smoking, no or minimal alcohol use
ASA II	A patient with mild systemic disease	Mild diseases only without substantive

functional limitations. Examples include (but not limited to): current smoker, social alcohol drinker, pregnancy, obesity ($30 < \text{BMI} < 40$), well-controlled DM/HTN, mild lung disease

ASA III	A patient with severe systemic disease	Substantive functional limitations; One or more moderate to severe diseases. Examples include (but not limited to): poorly controlled DM or HTN, COPD, morbid obesity ($\text{BMI} \geq 40$), active hepatitis, alcohol dependence or abuse, implanted pacemaker, moderate reduction of ejection fraction, ESRD undergoing regularly scheduled dialysis, premature infant PCA < 60 weeks, history (>3 months) of MI, CVA, TIA, or CAD/stents.
ASA IV	A patient with severe systemic disease that is a constant threat to life	Examples include (but not limited to): recent (< 3 months) MI, CVA, TIA, or CAD/stents, ongoing cardiac ischemia or severe valve dysfunction, severe reduction of ejection fraction, sepsis, DIC, ARD or ESRD not undergoing regularly scheduled dialysis
ASA V	A moribund patient who is not expected to survive without the operation	Examples include (but not limited to): ruptured abdominal/thoracic aneurysm, massive trauma, intracranial bleed with mass effect, ischemic bowel in the face of significant cardiac pathology or multiple organ/system dysfunction
ASA VI	A declared brain-dead patient whose organs are being removed for donor purposes	

**The addition of "E" denotes Emergency surgery: (An emergency is defined as existing when delay in treatment of the patient would lead to a significant increase in the threat to life or body part)*

References

For more information on the ASA Physical Status Classification system and the use of examples, the following publications are helpful. Additionally, in the reference section of each of the articles, one can find additional publications on this topic.

1. Abouleish AE, Leib ML, Cohen NH. ASA provides examples to each ASA physical status class. *ASA Monitor* 2015; 79:38-9 <http://monitor.pubs.asahq.org/article.aspx?> p83

[articleid=2434536](#) 

2. Hurwitz EE, Simon M, Vinta SR, et al. Adding examples to the ASA-Physical Status classification improves correct assignments to patients. *Anesthesiology* 2017; 126:614-22
3. Mayhew D, Mendonca V, Murthy BVS. A review of ASA physical status – historical perspectives and modern developments. *Anaesthesia* 2019; 74:373-9

p84

1110.235(c)(8)(C) Staffing

Blessing Hospital will use the same staff as providing services at the current ASTC today.

Blessing will manage the center and a Medical Director will remain the same as the time of the relocation. Blessing does not envision any unusual difficulties in staffing the proposed ASTC with qualified nurses, technicians, and other support personnel as they are already on staff and working in the current ASTC that is proposed to be relocated. Upon opening the proposed ASTC, the patient load of the ASTC at 1118 Hampshire will be transition to the proposed location.

Blessing is currently recognized by DNV accreditation and all standards were met. Blessing has applied for ASTC accreditation and is pending survey visit and will also be seeking AAAHC accreditation.

1110.235(c)(9) Charge Commitment

The table on the following page represents charges for surgical and treatment procedures for the ASTC relocated to the Blessing Campus.

The letter following that table provides the commitment that these charges will not increase, at a minimum, for the first two years of operation unless a permit is first obtained.

p86



#20-037

PO Box 7005 • Quincy, IL 62305 • 217.223.8400

blessinghealth.org



August 5, 2020

Ms. Courtney Avery, Administrator
Illinois Health Facilities and
Services Review Board
525 West Jefferson Street, 2nd floor
Springfield, IL 62761

Dear Ms. Avery,

Blessing Hospital attests to a commitment that the charges listed in 1110.235 (c) (9) will not increase, at a minimum, for the first two years of operation unless a permit is first obtained.

Sincerely,

A handwritten signature in black ink that reads 'Maureen A. Kahn'. The signature is fluid and cursive.

Maureen A. Kahn
President / CEO
Blessing Hospital

A MEMBER OF BLESSING HEALTH SYSTEM

p87

Blessing Hospital • Illini Community Hospital • Blessing Physician Services • Hannibal Clinic • Denman Services
Blessing-Rieman College of Nursing & Health Sciences • Blessing Foundation • Blessing Corporate Services

Table of Proposed Charges

CPT Code	Description	Fee
15823	Revision of upper eyelid	\$ 3,780
19301	Partial mastectomy	\$ 4,765
21025	Excision of bone, lower jaw	\$ 9,913
21040	Excision, benign tumor, mandible	\$ 4,406
26055	Incise finger tendon sheath	\$ 3,413
28285	Repair of hammertoe	\$ 5,922
28299	Correction hallux valgus	\$ 5,922
29827	Arthroscop rotator cuff repr	\$ 12,592
29828	Arthroscopy biceps tenodesis	\$ 12,592
29875	Knee arthroscopy/surgery, synovectomy, ltd	\$ 5,922
29880	Knee arthroscopy/surgery w/meniscectomy	\$ 5,922
29881	Knee arthroscopy/surgery w/meniscectomy	\$ 5,922
31623	Dx bronchoscope/brush	\$ 2,722
31624	Dx bronchoscope/lavage	\$ 2,722
31628	Bronchoscopy/lung bx each	\$ 5,313
31652	Bronch ebus sampling 1/2 node	\$ 5,313
33210	Insert/replace temp transvenous single chamber cardiac electrode or pacemaker catheter	\$ 18,076
36902	Intro cath to dialysis circuit w/transluminal balloon angioplasty	\$ 12,264
41010	Incision of tongue fold	\$ 2,743
42820	Remove tonsils and adenoids	\$ 5,948
43235	Egd diagnostic brush wash	\$ 1,971
43239	Egd biopsy single/multiple	\$ 1,971
43249	Esoph egd dilation <30 mm	\$ 3,193
43255	Egd control bleeding any	\$ 3,193
45331	Sigmoidoscopy and biopsy	\$ 1,882
45378	Diagnostic colonoscopy	\$ 1,882
45380	Colonoscopy and biopsy	\$ 2,483
49505	Prp i/hern init reduc >5 yr	\$ 6,474
49585	Rpr umbil hern reduc > 5 yr	\$ 6,474
49650	Lap ing hernia repair init	\$ 10,188
52332	Cystoscopy and treatment	\$ 5,858
52351	Cystouretero & or pyeloscope	\$ 3,788
52352	Cystouretero w/stone remove	\$ 8,536
52356	Cysto/uretero w/lithotripsy	\$ 8,536
58558	Hysteroscopy biopsy	\$ 5,451
58571	Tlh w/t/o 250 g or less	\$ 16,364
58661	Laparoscopy remove adnexa	\$ 10,188
58662	Laparoscopy excise lesions	\$ 10,188
60240	Removal of thyroid	\$ 9,703

p88

Table of Proposed Charges

62270	Spinal fluid tap diagnostic	\$	1,309
63030	Lamnoty incl w/decompression nerve root, 1 instrspc lumbar	\$	12,592
63047	Laminec/facetect/foramin, lumbar 1 seg	\$	12,592
64721	Carpal tunnel surgery	\$	3,998
66984	Cataract surg w/iol 1 stage	\$	4,819
G0105	Colorectal scm; hi risk ind	\$	1,882
G0121	Colon ca scm not hi rsk ind	\$	1,882

Surgeries that require implants are subject to additional charges associated with the implants. Implant charges vary based upon what is utilized for any given case and reflect the implants that are used in the actual cases and are billed with a separate HCPCS code. Codes that are designated as "device intensive" by CMS for ASCs and/or other commercial payors require implants to be included in the charge at the CPT level; therefore, in those instances, the implant charge will be added to the CPT code charge. For example, if the implant charges are \$3,000 for a case, and CMS and/or commercial payor requires it to be added to the procedural charge, the procedural charge will be increased to include the implant charge. This is subject to CMS rules and regulations for specified codes that are adjusted annually, and may also be applicable to commercial payors with similar policies.

1110.235(c)(10) Assurance

The following letter attests the current ASTC peer review program in place will be used and the project will meet or exceed utilization standards for surgical / treatment rooms.

p90

August 5, 2020

Ms. Courtney Avery, Administrator
Illinois Health Facilities and
Services Review Board
525 West Jefferson Street, 2nd floor
Springfield, IL 62761

Re: Peer Review / ASTC utilization

Dear Ms. Avery,

I hereby certify and attest the current peer review program in use at the time of the move will continue to be used to evaluate patient outcomes for consistency with quality standards established by professional organizations, and if outcomes do not meet or exceed those standards, that a quality improvement plan will be initiated.

I also affirm that the ASTC will meet or exceed the utilization standards specified in 77 Ill Administrative Code 1100. Documentation submitted with this permit application and QMG's commitment from CON 18-042 not to have an impact on Blessing's volume supports this statement, based on historic growth, and the fact Blessing will aggressively recruit surgeons to the community to increase the number of surgeries performed in an ASTC that are out migrating today.

If you have any questions, please contact me at (217) 223-8400.

Sincerely,



Maureen A. Kahn
President / CEO
Blessing Hospital

A MEMBER OF BLESSING HEALTH SYSTEM

Blessing Hospital • Illini Community Hospital • Blessing Physician Services • Hannibal Clinic • Denman Services
Blessing-Rieman College of Nursing & Health Sciences • Blessing Foundation • Blessing Corporate Services

p91

APPROVED PROCEDURE LIST
INTEGUMENTARY SYSTEM
I&D Abscess/Sebaceous Cyst
Incision & Drainage Pilonidal Cyst
I & Removal Foreign Body Simple
I & Removal Foreign Body Complex
Incision & Drainage Hematoma
Incision & Drainage, Post-Op Wound
Debridement of Infection Body Surface
Debridement Ulcer Skin Full Thickness
Debridement Skin & Subcutaneous Tissue
Verrucae or Clavicles, Curettement
Biopsy of Skin, Simple Closure
Excisional Biopsy Lipomas Multi w/closure
Excision Skin Tag up to 1.5
Each Additional Ten Lesions
Excision Lesion/Trunk, Arms, Legs
Excision Lesion 0.6-1.0 cm
Excision/Benign Lesion 1.1-2.0 cm
Excision Lesion Diameter 2.1 to 3.0
Excision Trunk, Arms, Legs 3.1-4.0 cm
Removal Skin Lesion Over 4.0 cm
Excision Lesion Scalp, Neck, Feet 0.5 cm
Excision Lesion 0.6-1.0 cm
Excision Cyst 1.1 CM - 2.0 cm
Excision Lesion 2.1 to 3.0 cm
Excision Other Benign Lesion Neck
Removal Lipoma Over 4 cm
Excision Lesion 0.5 cm or Under Face, Ear, etc.

APPROVED PROCEDURE LIST
Excision Lesion 0.6 to 1.0 cm
Excision Lipoma 1.1 to 2.0 cm
Excision Lesion 2.1 to 3.0 cm
Excision Other Benign Lesion
Excision Skin: Hidradenitis; Axillary; Other
Excision of Skin Hidradenitis, Inguinal
Excision Skin: Hidradenitis, Inguinal Other
Excision: Hidradenitis, Perianal, Perinea!
Excision Malignant Lesion Trunk, Arm, Legs
Lesion Benign Excision 1.1 to 2.0 cm
Excision Benign Lesion 2.1 to 3.0 cm
Excision: Malignant Lesion, Trunk, Arms
Excision Lipoma Over 4.0 cm
Excision Malignant Lesion 0.5 or Less
Excision Lesion Malignant 0.6 to 1.0
Excision Upper Body 1.1 to 2.0 cm
Excision Malignant Lesion Scalp/Neck
Excision Malignant Lesion
Excision Malignant Face_0.6 to 1.0 cm
Excision Lesion Face, 1.1 to 3.0 cm
Debridement of Nails/1 to 5
Debridement of Nails/Six or More
Removal Ingrown Nail Toe/Finger
Excision Nail and Matrix for Perm Removal
Reconstruction/Nail Bed Simple
Reconstruction-Nail-Bed-Gem13lisat€d
Excision Ingrown Toe
Intra Lesional Injection

APPROVED PROCEDURE LIST
Replacement Tissue Expander Permanent
Removal Tissue Expander
Simple Repair, 2.5 cm or Less
Simple Repair 12.6 cm to 20.0 Trunk
Simple Repair Head, Etc. 12.6 - 20.0
Treat Superficial Wound Dehiscence
Treat Superficial Wound with Packing
Repair Layer Closure 2.6 cm to 7.5
Layer Closure of Wound/Neck/Hand/Feet
Layer Closure 7.6 cm to 12.5 cm
Layer Closure 12.6 to 20.0 cm
Layer Closure of Face 2.5 cm or Less
Excision Lesion 2.6 cm to 5.0 cm
Layer Closure Face 7.6 cm to 12.5 cm
Complex Repair Trunk 1.1 cm to 2.5 cm
Repair, Complex Trunk
Repair Complex Scalp, Arms, Legs
Complex Repair Scalp
Columellar Reconstruction
Repair Eyelids, Nose & Throat 1.1
Recon. Eyelids, Nose, Lips, Ear, 2.6 - 7.5
Secondary Wound Closure/Dehiscence
Adjacent Tissue Transfer Scalp
Adjacent Tissue Transfer 10.1 sq cm
Adjacent Tissue Transfer, Forehead
Adjacent Tissue Transfer Nose/Ears
Excisional Preparation
Pinch Graft, To Cover Sm Ulcer, Tip, or Digit

APPROVED PROCEDURE LIST

Full Thickness, Ear Lesion ·
Flap of Formation on Nose
Graft, Composite, Ear or Nasal Ala
Graft, Derma-Fat-Fascia
Blepharoplasty-Lower
Blepharoplasty-Upper
Blepharoplasty W/Excessive Skin
Rhytidectomy of Forehead
Rhytidectomy, Cheek, Chin, Neck
Lipectomy/Abdominoplasty
Lipectomy Buttocks/Thighs
Lipectomy Leg
Lipectomy Buttock
Lipectomy Arm
Excision Excess Skin/Other
Removal Sutures
Removal Suture Under General Anesthesia
Suction Lipectomy Head & Neck
Suction Lipectomy Trunk
Suction Lipectomy Upper Extremity
Suction Lipectomy Lower Extremity
Coccygectomy
Excision Sacral Pressure Ulcer
Excision Sacral Ulcer w/ Flap Closure
BebridemeAB'i3rnssiRg
Destruction One Lesion
Pulse Dye Laser Treatment/Hemangioma
Destruct. Warts Up To 15 Any Method

APPROVED PROCEDURE LIST
Full Facial Resurfacing
Aspiration Cyst Breast
I & D Breast Abscess Deep
Breast Biopsy Needle
Breast Biopsy Incision
Excision Lesion Breast
Breast Biopsy with Guide wire
Mastectomy for Gynecomastia
Mastectomy, Partial
Excision Chest Wall Lesion
Mastopexy
Breast Reduction
Augmentation with Prosthetic Implant
Removal of Intact Mammary Implant
Removal of Implant Material
Delayed Insertion Breast Prosthesis
Nipple Areola Reconstruction
Breast Reconstruction
Open Periprosthetic Capsulotomy
Capsulectomy, Breast (Excision)
Revision of Reconstructed Breast
MUSCULOSKELETAL SYSTEM
Incision of Soft Tissue Abscess
Excision of Femur Bone
Excision Biopsy, Muscle Deep
Biopsy Muscle Percutaneous Needle
Biopsy Bone Deep
Biopsy, Excisional, Superficial

APPROVED PROCEDURE LIST

Biopsy, Bone, Humerus
Removal Foreign Body in Muscle Simple
Removal Foreign Body, Deep/Complicated
Trigger Point Injection
Trigger Point Injection of One or Two
Ganglion Fingers
Arthrocentesis, Small Joint
Arthrocentesis, (Knee Joint, Hip)
Insertion Wire/Pin Skeletal Traction
Removal Pin/Screw
Removal Implant/Deep
Application/Removal Ext. Fixation
Removal External Fixation General
Bone Graft From Ilium to Finger
Cartilage Graft, Costochondral Oats Procedure
Graft Nasal Septum
Fascia Lata Graft/Incision/Complex
Removal Mass of Chin
Excision Benign Cyst Facial Bone other than Mandible
Excision Lesion/Cyst Mandible/Maxilla Simple
Excision Cyst of Mandible Complex
Meniscectomy TMJ Unilateral
Reconstruction Mandibular Osteotomy
Osteotomy Mandibular with Graft
Osteotomy, Mandible, Segmental
Osteoplasty/Facial Bones/Reduction
Graft Bone Mandible
Graft Cartilage to Nose or Ear

APPROVED PROCEDURE LIST
Reconstruction Max. or Mand., Subperiosteal Implant
Closed Reduction Nasal Fracture
Open Treatment of Nasal Fracture
Open Nasal Fracture Complex with Fixation
Closed Reduction of Zygomatic
Open Reduction Depressed Zygomatic Arch
Open Reduction Zygomatic Arch with Fixation
Temporomandibular Dislocation/Open
incision & Drainage of Abscess - NEC
Excision Biopsy, .Soft Tissue, Neck/Throat
Excision Tumor Soft Tissue Neck
Excision Tumor Deep, Subfascial, Intra
Biopsy, Soft Tissue Back/Superficial
Biopsy, Soft Tissue/Back/Deep
Excision Tumor, Soft Tissue of Back
Excision Tumor, Soft Tissue, Back/Thigh
Bone Graft Harvesting
Removal Spinal Instrumentation
Exe. Abdominal Wall Tumor Subfascial
Excision Biopsy Shoulder Deep
Excision Tumor Shoulder Area Subcutaneous
Excision Tumor Shoulder, Deep, Muscular
Acromionectomy Partial or Total
Excision Benign Tumor Scapula
Partial Excision of Bone, Clavicle
Removal Foreign Body Shoulder Subcutaneous
Removal Foreign Body Shoulder Deep
Removal Foreign Body Multi -sites Arm

APPROVED PROCEDURE LIST

Rotator Cuff Repair

Repair Muscle Tendon

Ligament Release/Coracoacromial

Rotator Cuff/Complete Tear

Tenodesis of Long Tendon of Biceps

Capsulorrhaphy Anterior; Bankart

Capsulorrhaphy, Dislocation w/Bone Block

Capsulorrhaphy Glenohumeral Joint

Osteotomy, Clavicle with Bone Graft

Prophylactic Treatment, Clavicle

Open Treat, Acromioclavicular Acute

Closed Reduction Shoulder Dislocation

Manipulation Close Shoulder Dislocation/Fracture Tuberosity

Open Reduction Dislocation AC Joint

Manipulation Shoulder

Shoulder Arthroscopy with Thermal Capsulorrhaphy

I & D Abscess of Elbow

Incision & Drainage Upper Arm or Elbow

Arthrotomy of Elbow

Excision Biopsy Upper Arm/Elbow Area Deep

Excision Tumor Upper Arm/Elbow Simple

Excision Elbow Mass

Elbow Arthrotomy with Biopsy/Explore

Excision Decreasing Olecranon Bursa

Excision Elbow/Radius Head

Implant Removal/Radial Head

Removal Foreign Body Elbow, Deep

Tendon Transfer Upper Arm

APPROVED PROCEDURE LIST
Tendon Lengthening Upper Arm/Elbow
Ruptured Biceps' Tendon (Re-insertion)
Fasciotomy Lateral or Medial Elbow
Fasciotomy with Ext. Origin Detachment
Fasciotomy Osteotomy
Osteotomy with/without Internal Fixation
Open Treatment Humeral Fracture
Manipulation, Adhesions, Elbow
Dequervains Release
Decompression Fasciotomy Forearm/Wrist
Decompression with Debridement
Biopsy Soft Tissue Forearm/Wrist
Excision Tumor Deep Forearm/Wrist
Excision of Forearm/Wrist Mass
Excision/Deep, Subfascial or Intramuscular
Capsulotomy Wrist
Removal of Foreign Body/Wrist
Excision Ganglion, Wrist Primary
Rad Excision Bursa, Tendon Sheaths; Flexor
Excision Cyst, Tumor Bone Wrist
Repair Flexor Tendon Wound with Cast AP
Manipulation, Wrist Under Anesthesia
Repair Nonunion Scaphoid Carpal Bone
Treatment of Closed Ulnar with Manipulation
Open Treatment Ulnar Shaft Fx with/without Fixation
Treatment of Closed Ulnar Fracture
Treatment Closed Radial/Ulnar FX with Manipulation
Closed Reduction Radial Fx without Manipulation

17100

APPROVED PROCEDURE LIST

Closed Reduction with Manipulation Radial Fracture
Closed Reduction Calles Fracture/Pins & Plaster
ORIF Radial with/without Fixation
Open Treatment Carpal Scaphoid Fracture with or without Fixation
I &D of Finger Abscess
I & D Tendon Sheath Digit or Palm, Each
Dupuytren's Contracture Incision
Fasciectomy/Dupuytren's Contracture, Open
Tendon Sheath Incision/Trigger Finger
Arthrotomy IP Joint with Exploration Each
Arthrotomy for BX IP Joint, Each
Excision, Deep Tumor, Hand
Fasciectomy Palmer Only Z-plasty
Fasciectomy Partial Single Digit
Fasciectomy Palmer Additional Digit
Synovectomy Hand/Wrist
Synovectomy with External Hood Reconstruction
Radical Flexor Tenosynovectomy
Excision of Ganglion (Hand/Finger)
Excision Bone Cyst Finger
Excision Mass Finger
Exe/Curettage Bone with A.G. Graft
Partial Excision Proximal Bone Finger
Partial Excision Distal Phalanx
Removal Internal Fixation Finger/Hand
Repair Lacerated Tendon
Flexor Tendon Repair with Graft
Repair Laceration Flexor Tendon/No Man's Land

APPROVED PROCEDURE LIST
Flexor Tendon Repair Secondary
Flexor Tendon Repair Secondary with Graft
Profundus Tendon Repair
Flexor Tendon Excision with Implant
Removal Synthetic Rod & Insertion Tendon Graft
Extensor Tendon Repair without Free Graft
Extensor Tendon Repair, Dorsum
Extensor Tendon Repair Closed
Extensor Tendon Repair Open
Extensor Tendon Realignment Hand
Tenolysis Flexor Tendon Finger
Tenolysis Palm & Finger each Flexor Tendon
Tenolysis Finger/Hand Each Extensor Tendon
Tenolysis Complex Extensor Tendon
Lengthening of Tendon Single Palm
Tenotomy, Flexor Finger-Open
Tenodesis IP Joint Stabilization
Repair Tendon Single Finger
Tendon Pulley Reconstruction
Reconstruction Tendon Pulley with Graft
Capsulectomy for Contracture, MP
Capsulectomy Interphalangeal Joint
Arthroplasty MP Joint
Arthroplasty with Implant
Implant Resection Arthroplasty
Collateral Ligament Repair
Reconstruction With Ligament/Metacarpal with Fascia Graft
Reconstruction Collateral Ligament with Graft

APPROVED PROCEDURE LIST
Repair & Reconstruction Finger Volar Plate IP
Syndactyly Web Space/Release
Osteotomy for Correction of Deformity
Osteotomy Phalanx of Finger
Repair, Intrinsic Muscles Hand, Each
Excision Constricting Ring of Finger with Z-Plasty
Treatment Closed Metacarpal Fracture
Closed Reduction Metacarpal Fracture with Manipulation
Treatment/Metacarpal IV/with Fixation
ORIF Metacarpal FX with/without Fixation
Closed Reduction Carpometacarpal FX, Thumb
ORIF Bennett's Fracture with/without Fixation
Treatment Closed Carpometacarpal with Pin
ORIF with/without Skeletal Fix Carpometacarpal
Percutaneous Pinning Metacarpals
Metacarpophalangeal Dislocation with Pinning
Open Treatment Open Metacarpophalangeal Dislocation
Closed Reduction, Phalangeal Shaft Fracture with Manipulation
Treatment of Unstable Phalangeal
ORIF Middle Phalanx, Finger with Fixation
Closed Reduction MCP Fracture with Manipulation Each
ORIF Articular Fracture, MP or IP Joint
Closed Reduction Finger/Thumb with Manipulation
Closed Reduction with Internal Fixation
Open Repair Distal Phalanx
Percutaneous Pinning of IP Joint Dislocation, Single, with Manipulation
Arthrodesis Fusion with Graft
Arthrodesis Thumb with/without Implant

APPROVED PROCEDURE LIST

Arthrodesis with Autogenous Graft
Arthrodesis with/without Implant MC Joint
Arthrodesis IP Joint with/without Fixation
Arthrodesis IP Joint with Graft
Amputation Finger/Thumb Including Neurectomy
Amputation Finger/Thumb with Adv. V-Y Hood
Excision Subcutaneous Tumor, Pelvis and Hip
Sacroplasty
Injection Major Joint (SI)
Manipulation, Hip Joint, with General Anesthesia
Excision Biopsy - Thigh/Knee Area
Excision Tumor Knee or Thigh Subcutaneous
Excision Tumor Deep Knee
Exploration Joint with/without Biopsy
Arthrotomy Knee Medial & Lateral
Arthrotomy Knee-Medial & Lateral
Excision Prepatellar Bursa /
Excision Baker's Cyst
Patellectomy or Hemipatellectomy
Excision/Curettage Bone Cyst/Benign Tumor
Radical Resection, Tumor, Femur/Knee
Removal Foreign Body Deep, Thigh/Knee
Suture of Infrapatellar Tendon, Primary
Repair Quadriceps/Hamstring Rupture
Realignment of Muscle Advancement
Lateral Retinacular Release
Arthroplasty, Debridement, Synovectomy Knee
Closed Treatment with Manipulation Femur-Fracture

APPROVED PROCEDURE LIST
ORIF Patella Fracture
Manipulation Closed Tibia Fracture
Open Reduction Tibia with/without Fixation
Knee Manipulation Under Anesthesia
Fasciotomy, Leg Anterior Decompression
Biopsy of Tibia
Removal Foreign/Loose Body Ankle
Excision Lesion Leg
Excision, Tumor; Subcutaneous; Leg or Ankle
Excision, Tumor, Ankle or Leg Deep
Arthrotomy Ankle with Foreign Body Rem
Excision Lesion of Tendon Sheath Leg or Ankle
Removal Cyst Tibia
Repair of Ruptured Achilles Tendon
Repair, Fascia! Defect of Leg
Repair, Flexor Tendon, Leg without Graft
Repair Extensor Tendon Primary without Graft
Ankle Peroneal Tendon Repair
Lengthening of Tendon Foot or Ankle
Tendon Transfer
Arthroplasty, Ankle
Removal Screw/Hardware Ankle
Closed Reduction of Tibia with Cast
Treatment-GI0se8-T'ibia-Erndure
Open Treatment, Medial Malleolus, with Fixation
Treatment Closed Fracture Fibular
Open Reduction Fibular Fracture
Open Reduction Bi-malleolar Ankle Fracture with/without Fixation

APPROVED PROCEDURE LIST

Fasciotomy, Foot and/or Toe
Removal Foreign Body Foot/Toe
Neurectomy, Foot
Tarsal Tunnel Release
Excision, Tumor, Foot; Subcutaneous
Excision Mass Foot
Arthrotomy Metatarsophalangeal Joint
Fasciectomy; Partial
Synovectomy; Intertarsal Joint
Removal Morton's Neuroma
Excision Lesion Foot/Toe
Excision Ganglion/Cyst Toe(s), Each
Excision of Bone Cyst Foot
Excision/Curettage Bone Cyst/Tumor Tarsal
Excision/Curettage of Bone Cyst
Excise Bunionette
Ostectomy Metatarsal
Ostectomy Complete Other Metatarsal
Ostectomy, Proximal Phalangectomy
Ostectomy, Excision Tarsal Coalition
Ostectomy, Calcaneus; Partial
Ostectomy, Calcaneus for Spur
Partial Excision of Bone, Talus/Calcaneus
Partial Excision of Bone
Partial Excision of Bone/Phalanx
Condylectomy Phalangeal Base, Single
Joint Replacement, Toe
Phalangectomy of Toe Single Each

APPROVED PROCEDURE LIST

Resection Head of Phalanx
Hemi/Interphalangeal Joint Excision
Excision Foreign Body Foot Complicated
Repair or Suture of Tendon
Tenotomy Open Flexor Foot
Tenotomy; Toe
Tenotomy, Open Extensor Foot/Toe
(Kidner Procedure) Tibial Tendon Advancement
Abductor Hallucis Tendon
Division of Plantar Fascia & Muscle
Capsulotomy with Tendon Lengthening
Capsulotomy MTP Joint with/without Tenorrhaphy, Each
Capsulotomy JP Joint
Syndactylization, Toes
Hammertoe Operation, Each
Hammertoe Repair - Cock Up Deformity of 5th Toe
Ostectomy Partial Metatarsal Head
Hallux Rigidus Correction with Cheilectomy
Bunionectomy, Simple (Silver)
Bunionectomy Keller, McBride, Mayo
Bunionectomy Keller, McBride, Mayo with Implant
Bunionectomy with Osteotomy First Metatarsal (Mitchell)
Akin Procedure with Phalanx, Osteotomy
Osteotomy Calcaneus with/without Internal Fixation
Osteotomy First Metatarsal
Osteotomy, Metatarsal, Other Metatarsal
Osteotomy Shortening First Toe
Osteotomy Shortening Other Than First Toe

APPROVED PROCEDURE LIST
Sesamoidectomy
Repair Nonunion Metatarsal with/without Graft
Closed Reduction Tarsal Bone
Percutaneous Fixation of Metatarsal Fracture with Manipulation
ORIF Fracture Metatarsal
Percutaneous Pinning Toe
Closed Reduction Fracture Toe
Closed Reduction Joint Dislocation Toe
Manipulation Dislocated MTP Joint with Fixation
Arthrodesis Great Toe
Amputation, Metatarsal with Toe Single
Amputation Toe, MTP Joint
Amputation Toe, Interphalangeal Joint
Application of Long Arm Cast
Short Arm Cast
Application of Splint
Cast Long Leg
Short Leg Cast
Removal or Bivalve Gauntlet, Boot or Body Cast
Removal Long Leg Cast
Removal Spica Hip Cast
Arthroscopy Shoulder Diagnostic
Arthroscopy Shoulder, Capsulorrhaphy
Arthroscopy Shoulder, Repair Slap Lesion
Arthroscopy, Removal Loose or Foreign Body
Arthroscopy Shoulder Partial Synovectomy Shoulder
Arthroscopy Shoulder Complete Synovectomy Arthroscopy Shoulder Debridement Limited
Arthroscopy Shoulder Debridement Extensive

APPROVED PROCEDURE LIST
Arthroscopy Shoulder Lysis of Adhesions
Arthroscopy Shoulder Decompression Subacromial Space
Arthroscopy Elbow Diagnostic
Arthroscopy Elbow Synovectomy Partial
Arthroscopy Elbow Synovectomy Complete
Arthroscopy Elbow Debridement, Limited
Arthroscopy Elbow Debridement, Extensive
Arthroscopy Wrist Diagnostic
Arthroscopy Wrist Synovectomy Partial
Arthroscopy Wrist Synovectomy Complete
Arthroscopy Elbow Debridement, Exe. Of Fibrocartilage
Arthroscopy Wrist with Rel. Transverse Carpal Ligament
Arthroscopy, Knee Diagnostic
Arthroscopy Knee, Joint Lavage & Drainage
Arthroscopy Knee, Removal Loose Bodies
Arthroscopy Knee, Synovectomy Limited
Arthroscopy Knee, Synovectomy Major
Arthroscopy Knee with Debridement
Arthroscopy Knee, Abrasion Arthroplasty
Arthroscopy Knee, Meniscectomy (Medial & Lateral)
Arthroscopy Knee, Meniscectomy Medial or Lateral
Arthroscopy with Meniscus Repair Medial or Lateral
Arthroscopy-with Meniscus Repair Medial and Lateral
Arthroscopy Knee, Lysis Adhesions with/without Manipulation
Arthroscopy Assisted Anterior Cruciate Ligament Repair
Arthroscopy Assisted Posterior Cruciate Ligament Repair
Total Joint Replacement Knee
Total Joint Replacement Hip

APPROVED PROCEDURE LIST
Arthroscopy Ankle Including Drilling
Endoscopic Plantar Fasciotomy
Arthroscopy Ankle with Removal Loose or Foreign Body
Arthroscopy Ankle Synovectomy Partial
Arthroscopy Ankle Debridement Limited
Arthroscopy Ankle Debridement Extensive
Incision & Drainage Septal Abscess
Biopsy of Nose, Intranasal
Excision, Nasal Polyps Extensive Unilateral
Excision Transnasal Lesion; Internal /'-
RESPIRATORY SYSTEM
Surgical Planing of Nose
Excision Dermoid Cyst Nose/Simple
Excision Dermoid Cyst Nose/Complex
Excision Turbinate, Part or Complete
Submucosa Resection Turbinates
Removal Foreign Body, Intranasal with Gen Anesthesia
Rhinoplasty, Primary
Rhinoplasty Complete
Rhinoplasty with/Major Septa! Repair
Rhinoplasty Secondary, Minor Revision
Rhinoplasty Secondary, Intermediate Revision
Rhinoplasty Secondary, Major Revision
Septoplasty or SMR with/without Cartilage Scoring
Lysis Intranasal Synechia
Septal or Other Intranasal Dermoplasty
Cauterize of Turbinates
Cauterization Nosebleed Anterior Simple

APPROVED PROCEDURE LIST
Control Nasal Hemorrhage Anterior Complex
Fx Nasal Turbinates, Therapeutic
Lavage by Cannula Maxillary Sinus Unilateral
Sinusotomy, Maxillary, Intranasal
Sinusotomy, Caldwell-Luc without Removal Polyps
Caldwell-Luc with Removal of Polyps
Sinusotomy, Sphenoid with Stripping or Rem Polyps
Sinusotomy, Frontal External Simple
Ethmoidectomy Intranasal Anterior
Maxillectomy without Orbital Exenteration
Nasal Endoscopy, Diagnostic Unilateral or Bilateral
Nasal/Sinus Endoscopy Diagnostic with Sphenoid
Nasal/Sinus Endoscopy with Biopsy/Polyp/Debridement
Nasal/Sinus Endoscopy with Control of Epistaxis
Nasal/Sinus Endoscopy with Dacryocystorhinostomy
. Nasal/Sinus Endoscopy with Concha Bullosa Rese
Nasal/Sinus Endoscopy with Ethmoidectomy Partial
Nasal/Sinus Endoscopy with Ethmoidectomy Total
Nasal/Sinus Endoscopy with Maxillary Antrostomies
Nasal/Sinus Endoscopy with Removal Tissue Max. Sinus
Nasal/Sinus Endoscopy with Frontal Sinus Exploration
Nasal/Sinus Endoscopy with Sphenoidectomy
Nasal/Sinus Endoscopy with REM Sphenoid Sinus Tissue
Nasal/Sinus Endoscopy Unlisted Accessory Sinuses
Laryngoscopy, Indirect
Direct Laryngoscopy Diagnostic Except Newborn
Direct Laryngoscopy with Microscope
Direct Laryngoscopy with Foreign Body Removal

APPROVED PROCEDURE LIST
Direct Laryngoscopy with Biopsy
Direct Microlaryngoscopy with Biopsy
Direct Laryngoscopy with Exe Tumor or Strip Vocal Cords
Direct Laryngoscopy Micro Vocal Cord Strip
Direct Laryngoscopy with Arytenoidectomy, Micro
Direct Laryngoscopy with Injection Vocal Cords Micro
Laryngoscopy Flexible/Diagnostic
Laryngoscopy Flexible with Biopsy
Laryngoplasty for Laryngeal Web
Tracheotomy, Emergency
Revision of Trachea
Bronchoscopy with or without Brush
Bronchoscopy with Brushing
Bronchoscopy with Lavage
Bronchoscopy with Biopsy
Bronchoscopy with Lung Biopsy
Bronchoscopy with Aspiration Biopsy/Needle
Bronchoscopy with Removal of Foreign Body
Bronchoscopy with Laser
Thoracentesis/Initial
Thoracentesis with Insertion of Tube
Thoracotomy
Thoracentesis with Pleural Biopsy
CARDIOVASCULAR SYSTEM:
Declotting of Graft
Removal of Aneurysm Radial or Ulnar Artery
Metaport Insertion
Insertion of Venous Device /Mediport

APPROVED PROCEDURE LIST
Revision Venous Port
Removal of Venous Port Shunt
AV Anastomosis Direct Any Site
Declotting AV Shunt
Biopsy Temporal Artery
Ligation Varicose Veins Unilateral
Saphenous Vein Stripping/Varicose Unilateral
Ligation/Division Saphenous Vein
HEMIC AND LYMPHATIC SYSTEMS:
Lymphangiectomy/Oper. Lymphatic Channels
Excisional Biopsy Lymph Node Superficial
Biopsy/Excision Lymph Node Cervical, Deep
Biopsy/Excision Lymph Node Cervical with Scalene fat
Biopsy Axillary Lymph Node Deep
Biopsy/Excision Internal Mammary Node(s)
Dissection, Deep Jugular Node
Excision Cystic Hygroma, Axillary or Cervical
Axillary Lymphadenectomy; Superficial
Axillary Lymphadenectomy; Complete
Inguinofemoral Lymphadenectomy; Superficial
DIGESTIVE SYSTEM
Vermilionectomy with Mucosal Advance
Excision Lip; Transverse Wedge
Excision Lip Lesion - V Excision
Pediatric Proc. General Anesthesia Cleft Lip
I & D Complicated Mouth
Release Frenulum
Biopsy of Cheeks

APPROVED PROCEDURE LIST

Excision of Lesion Mucosa
Excision PF Lesion Mucosa & Submucosal
Excision Buccal Mucosa
Excision of Frenum
Vestibuloplasty; Anterior
I & D Submandibular Gland
Biopsy of Tongue; Anterior 2;3rd
Excision Lesion of Tongue without Closure
Excision for Tongue with Closure Posterior 1;3rd
Excision Lingual Frenum
Excision Lesion of Floor of Mouth
Frenuloplasty Z-Plasty
I & D Abscess, Cyst, Hematoma, Dentoalveolar
Removal Embedded Teeth Bone
Periodontal Mucosal Grafting
Dentoalveolar Structures
Biopsy of Palate, Uvula
Excision of Uvula with Closure
Excision, Lesion Palate, with Flap
Uvulectomy, Excision. of Uvula
Uvulopalatopharyngoplasty
Destruction of Lesion Palate or Uvula
Repair of Nasolabial Fistula
Sialolithotomy; Submandibular Complex intraoral
Excision Sublingual Salivary Cyst
Marsupialization Sublingual Salivary Gland
Excision Parotid Tumor/Gland without Nerve Dissection
Excision Submandibular Gland

APPROVED PROCEDURE LIST

I & D Abscess Peritonsillar
Biopsy Hypopharynx
Biopsy Nasopharynx Visible Lesion
Biopsy of Nasopharynx
Excision of Lesion of Pharynx
Excision Brachial Cleft Cyst
T & A (Under Age 12)
T & A (Over Age 12)
Tonsillectomy (Under Age 12)
Tonsillectomy (Over Age 12)
Adenoidectomy, Primary, Under Age 12
Adenoidectomy, Primary, Over Age 12
Adenoidectomy, Secondary, Under Age 12.
Adenoidectomy, Secondary, Over Age 12
Excision Tonsil Tag
Excision or Destruction Lingual Tonsil
Suture Pharynx for Wound or Injury
Hemorrhage Post Tonsillectomy, Simple
Hemorrhage Post Tonsillectomy, Complicated
Hemorrhage Post Tonsil/2nd Surgery
Esophagotomy-Removal of Foreign Body
Cricopharyngeal myotomy
Esophagoscopy Flexible
Esophagoscopy for Biopsy
Esophagoscopy/injection of Esophageal Varices
Esophagoscopy with Band Ligation
Esophagoscopy with Removal of Foreign Body
Esophagoscopy with Tube/Stent Insert

APPROVED PROCEDURE LIST

Esophagoscopy with Balloon Dilation
Esophagoscopy Insertion Wire/Guide Dilatation
Esophagoscopy for Control of Bleeding
EGD with or without Brushing
EGD for Biopsy; Single or Multiple
EGD with Transendoscopic Tube Placement
EGD with Injection Sclerosis Treatment
EGD with Band Ligation
EGD with Dilatation for Obstruction
EGD Directed Placement PEG Tube \
EGD Removal of Foreign Body.
EGD with Dilation (Savory Wire)
EGO with Balloon Dilation <30mm
EGD with Removal Polyp Hot Biopsy/Bipolar Cautery
EGD Removal of Polyp - Snare
EGD with Control of Bleeding, Any Method ;
EGD with Ablation of Tumor with Laser
ERCP, Diagnostic
ERCP with Biopsy
ERCP For Sphincterotomy/Papillotomy
ERCP with Retrograde Removal Ductal Stone
ERCP with Retrograde Lithotripsy of Stone
ERCP with Insertion Drainage Tube
ERCP with Insertion of Tube or Stent In Duct
ERCP with Stent Change
ERCP with Balloon Dilatation of Ducts
Esophageal Dilation Unguided Initial
Esophageal Dilation Over Guide Wire

APPROVED PROCEDURE LIST
Esophageal Dilation By Balloon/Dilator Retrograde
Esophageal Tamponade with Balloon 11
Percutaneous Place Gastrostomy Tube
Change of Gastrostomy Tube
Endoscopy of Small Bowel
Endoscopy Small Bowel with Biopsy
Endoscopy Small Bowel Foreign Body Removal
Endoscopy Small Bowel with Snare Polyp
Endoscopy Small Bowel with Hot Biopsy
Endoscopy Small Bowel/Control Bleed
EGD with PEJ
Colonoscopy Through Colostomy Stoma
Colonoscopy Through Stoma with Biopsy
Colonoscopy Through Stoma Removal Foreign Body
Colonoscopy Through Stoma to Control Bleeding
Colonoscopy Through Stoma with Removal Polyps Cautery
Colonoscopy Through Stoma Removal Polyps Snare
Appendectomy
Laparoscopy; Appendectomy
Incision & Drainage of Rectal Abscess
Anorectal Myomectomy
Excision of Rectal Tumor
Proctosigmoidoscopy Rigid with Biopsy
Sigmoidoscopy Flexible Diagnostic
Sigmoidoscopy Flexible with Biopsy
Sigmoidoscopy Flexible Removal Foreign Body
Sigmoidoscopy Flexible Removal Polyps Cautery
Sigmoidoscopy Flexible Control of Bleeding

P117

APPROVED PROCEDURE LIST
Sigmoidoscopy Flexible with Decompression Volvulus
Sigmoidoscopy Flexible with Removal Polyp Snare
Colonoscopy Diagnostic
Colonoscopy for Removal Foreign Body
Colonoscopy for Biopsy, Single or Multiple
Colonoscopy for Control of Bleeding ' .
Colonoscopy Ablation of Lesion/Tumor
Colonoscopy -Removal Polyp Hot Biopsy/Bipolar Cautery
Colonoscopy with Polyp/Snare
Dilation of Rectal Stricture Under Anesthesia
I & D Submucosal Abscess Transanal Under Anesthesia
I & D, Perianal Abscess
I & D Abscess with Anal Fistulectomy
Sphincterotomy, Anal
Fissurectomy with or without Sphincterotomy
Papillectomy or Excision Tag; Anal; Single
Hemorrhoidal Banding
Excision External Hemorrhoid Tags/Papillae
Hemorrhoidectomy External Complete
Hemorrhoidectomy Internal/External Simple
Hemorrhoidectomy Internal/External with Fissurectomy
Hemorrhoidectomy Internal/External Complex or Extensive
Hemorrhoidectomy Internal/External with Fistulectomy
Fistulectomy Subcutaneous
Fistulectomy Sub-muscular
Fistulotomy Complex or Multiple with/without Seton
Anoscopy Diagnostic
Destruction of Condyloma Anus with Laser

APPROVED PROCEDURE LIST

Surgical Excision of Anal Lesions
Destruction Lesion Anus, Extensive
Destruction of Hemorrhoids Internal, Any Method
Destruction Hemorrhoids Internal/External
Biopsy Liver, Needle Percutaneous
Laparoscopic Cholecystectomy
Laparoscopic Cholecystectomy with Cholangiogram
Lap Cholecystectomy with Exploration Common Duct
Peritoneal Fluid Aspiration
Paracentesis
Peritoneocentesis/Subsequent
Remove Peritoneal Foreign Body
Umbilectomy Excision of Umbilicus
Laparoscopy/Diagnostic
Laparoscopy with Biopsy
Laparoscopy with Aspiration/Ovary
Inguinal Hernia Repair Under 5 Years
Repair Inguinal Hernia, Age 5 & Over
Repair Inguinal Hernia Recurrent; Any Age
Repair Recurrent Inguinal Hernia/Incarcerated
Repair Inguinal Hernia Sliding; Any Age
Repair Femoral Hernia Initial Reducible
Repair Femoral Hernia Initial/Incarcerated
Ventral Hernia Repair; Initial
Ventral Hernia Repair/Incarcerated
Ventral Hernia Repair Recurrent
Implantation of Mesh for Ventral Hernia Repair
Epigastric Hernia Repair

APPROVED PROCEDURE LIST
Umbilical Hernia Repair Under Age 5
Umbilical Hernia Repair Age 5 & Older
Spigelian Hernia Repair
Laparoscopy Initial Inguinal Hernia
Laparoscopy Inguinal Hernia Recurrent
Laparoscopy/Umbilical Hernia
Laparoscopic appendectomy
URINARY SYSTEM
Lithotripsy, Extra-corporeal Shock Wave
Ureterotomy with Exploration
Insertion of Suprapubic Catheter
Collagen Injection into Bladder Neck
Simple Cystometrogram
Complex Cystometrogram
Voiding Pressure Tests
Percutaneous Bladder Neck Suspension
Cystourethroscopy (Cysto)
Cysto with Urethral Catherization
Cysto with Urethral Cath. with Brush Biopsy
Cysto with Ejaculatory Duct Catherization
Cysto with Biopsy
Cysto with Fulguration Bladder Neck
Cysto with Fulguration Lesions Minor
Cysto with Fulguration Bladder Lesions Small
Cysto with Fulguration Bladder Lesions Medium
Cysto with Fulguration Bladder Lesions Large
Cystoscopy with Dilation of Bladder
Cystoscopy with Internal Urethrotomy Female

APPROVED PROCEDURE LIST
Cysto with Internal Urethrotomy, Male
Cysto with Direct Vision Internal Urethrotomy
Cystoscopy with DTL Stricture/Stenosis
Cysto with Insertion of Urethral Stent
Cysto For Treatment of Female Urethral Syndrome
Cystoscopy with Ureteral Meatotomy; Unilateral- or Bi-Lateral
Cystoscopy with Removal Foreign Body Simple
Cysto with Removal Foreign Body Complicated
Litholapaxy Bladder; Simple or Small
Cysto with Removal of Ureteral Stones
Cysto with Insertion of Stent
Cysto with Ureteroscopy Diagnostic
Cysto with Ureteroscopy Removal of Stone
Cysto with Ureteroscopy with Lithotripsy
Cysto with Ureteroscopy with Biopsy or Fulguration
Cysto with Ureteroscopy with Resection of Tumor
Transurethral Incision of Prostate
Transurethral Resection Bladder Neck
Transurethral Electrosurgical Resection Prostate
Transurethral Resection Prostate (TURP); 1 st Stage of 2
Transurethral Resection Prostate; 2 nd Stage of 2
Transurethral Resection (TUR) Re-growth After 90 Days
Transurethral Resection Re-growth Over 1 Year
TUR Post-Op Bladder Neck Contracture
Non-Contact Laser Coagulation of Prostate
Contact Laser Vaporization with/without TURP
Meatotomy, Except Infant
Meatotomy, Cutting of Meatus Infant

APPROVED PROCEDURE LIST
Excision/Fulguration Urethral Caruncle
Urethroplasty, 1st Stage, Fistula
Urethroplasty One Stage Reconstruction, Male
Dilation Urethral Stricture, Male Initial
Urethral Dilation Male with Anesthesia
MALE GENITAL SYSTEM:
Dorsal Slit of Penis, Except Newborn
Destruction of Lesions, Penis, Condyloma (Simple)
Destruction of Lesions Penis Electro-desiccation
Destruction of Lesions Penis Laser
Biopsy of Penis
Excision Penile Plication
Circumcision, Clamp, Except Newborn
Circumcision, Surgical Excision, Newborn
Circumcision Surgical Excision, Except Newborn
Straightening of Chordee
Hypospadias Repair (One Stage)
Plastic Operation on Penis; Correct Angulation
Lysis of Penile Adhesions
Biopsy Testis, Incisional
Excision Lesion Testis
Orchiectomy; Partial
Orchiectomy Radical Inguinal Approach
Orchiopexy with/without Hernia Repair Inguinal Approach
Excision Local Lesion of Epididymis
Excision Spermatocoele with/without Epididymectomy
Epididymectomy Unilateral
Epididymectomy Bilateral

APPROVED PROCEDURE LIST
Hydrocelectomy
Hydrocelectomy Bilateral
Repair Hydrocele (Bottle Procedure)
Excision Lesion Scrotum
Scrotal Exploration
Scrotoplasty, Complicated
Vasovasostomy
Excision Hydrocele of Spermatic Cord Unilateral
Excision Lesion Spermatic Cord
Ligation or Excision Varicocele
Excision/Ligation Varicocele; Abdominal Approach
Excision Varicocele with Hernia Repair
Biopsy Prostate (Needle or Punch)
Biopsy Prostate Incisional, Any Approach
Transperineal Placement Needles for Breaky
FEMALE GENITAL SYSTEM
I & D Bartholin's Gland
Marsupialization Bartholin's Gland
Removal Labial Lesions
Destruction Lesions Vulva, Simple
Destruction Lesions Vulva, Extensive
Biopsy of Lesion Vulva; One Lesion
Vulvectomy/Partial
Hymenectomy, Partial
Excision Bartholin's Gland or Cyst
Perineoplasty
Colpotomy; with Exploration
Colpocentesis

APPROVED PROCEDURE LIST
Destruction Vaginal Lesion, Simple
Destruction Vaginal Lesion, Extensive
Biopsy Vaginal Mucosa, Simple
Biopsy Vaginal Mucosa, Extensive
Excision of Vaginal Septum
Excision Vaginal Cyst or Tumor
Colporrhaphy
Colpoperineorrhaphy
Anterior Repair of Cystocele
Pelvic Exam Under Anesthesia
Vaginoscopy
Vaginoscopy with LEEP
Biopsy Cervix or Excision Lesion of
Cauterization of Cervix/Laser Surgery
Conization of Cervix with or without D&C
Conization of Cervix with Leep
Cerclage of Uterine Cervix
Repair of Uterine Cervix
Endometrial Sampling (Biopsy)
D&C
Myomectomy Abdominal Approach
Removal IUD Under Anesthetic
Chromotubation of Oviduct
Hysteroscopy Diagnostic
Hysteroscopy with Sampling with or without D&C
Hysteroscopy with Lysis of Adhesions
Hysteroscopy with Division of Septum
Hysteroscopy with Removal of Leiomyomata

APPROVED PROCEDURE LIST
Hysteroscopy with REM Impacted Foreign Body
Hysteroscopy with Endometrial Ablation
Ligation/Transection Fallopian Tubes Abdominal or Vaginal
Occlusion of Fallopian Tubes by Device Abdominal or Vaginal
Laparoscopy with Lysis of Adhesions
Laparoscopy Fulguration or Excision Lesion Ovary
Laparoscopy with Fulguration Oviduct
Laparoscopy with Occlusion Oviducts by Device
Salpingectomy Unilateral or Bilateral
Lysis of Adhesions Oviduct/Ovary
Fimbrioplasty
Drainage Ovarian Cyst Abdominal Approach
Drainage Ovarian Abscess Abdominal
Biopsy Ovary Unilateral or Bilateral
Ovarian Cystectomy Unilateral or Bilateral
Oophorectomy Partial or Total Unilateral/Bilateral
Cervical Cerclage/During Pregnancy
Surgical Treatment of Missed AB 1 st Trimester
Surgical Treatment, Missed AB 2 nd Trimester
ENDOCRINE SYSTEM
Excision Thyroglossal Duct Cyst or Sinus
NERVOUS SYSTEM
Percutaneous Epidurolysis
Epidural Blood Patch
Laser Disc Decompression
Discography Each Level Lumbar
Discography Each Level Cervical or Thoracic
Epidural Steroid Injection (ESI) Cervical/Thoracic

APPROVED PROCEDURE LIST

ESI Lumbar/Caudal
Epidural Catheter Insertion Cervical/Thoracic
Epidural Catheter Insertion Lumbar Caudal
Epidural Catheter Implantable without Laminectomy
Epidural Drug Infusion Subcutaneous Reservoir
Epidural Programmable Pump Implant ,
Percutaneous Implantation of Neurostimulator Electrodes (NSE)
Laminectomy for Implantation of NSE
Revision or Removal of Subcutaneous NES
Incision/Subcutaneous Placement of Receiver
Revision or Removal of Implanted Receiver
Injection Anesthetic Facial Nerve
Injection Anesthetic Occipital Nerve
Injection Anesthetic Cervical Plexus
Injection Anesthetic Brachial Plexus
Injection Anesthetic Intercostal Nerve Single
Injection Anesthetic Intercostal Nerve Multiple
Injection Anesthetic Hypogastric Nerves
Injection Anesthetic Peripheral Nerve Block
Injection (Inj) Paravertebral Facet Cervical Thoracic Single
Inj Paravertebral Facet Cervical Thoracic Each Additional
Inj Paravertebral Facet Lumbar Sacral Single
Inj Paravertebral Facet Lumbar Sacral Each Additional
Inj Transforaminal Epidural Cervical Thoracic Single
Inj Transforaminal Epidural Cervical Thoracic Each Additional
Inj Transforaminal Epidural Lumbar Sacral Single
Inj Transforaminal Epidural Lumbar Sacral Each Additional
Stellate Ganglion Block

APPROVED PROCEDURE LIST
Inj Lumbar/Thoracic Paravertebral Sympathetic
Injection Celiac Plexus with/without Radiologic Monitoring
Destruction Trigeminal-Orbital/Mental/Inf Alveolar
Chemo denervation Muscles/Facial Nerve
Chemo denervation Cervical Spinal Muscles
Destruction Intercostal Nerve
Destruction Paravertebral Facet Lumbar Sacral Single
Destruction Paravertebral Facet Lumbar Sacral Each Additional
Destruction Paravertebral Facet Cervical Thoracic Single
Destruction Paravertebral Facet Cervical Thoracic Each Additional
Destruction Pudendal Nerve
Destruction Other Peripheral Nerve or Branch
Destruction Sympathetic Celiac Plexus
Neuroplasty Digital One or Both Same Digit
Neuroplasty Nerve of Hand or Foot
Neuroplasty Major Peripheral Nerve Arm or Leg
Neuroplasty Brachial Plexus
Neuroplasty and/or Transportation Cranial Nerve
Transposition Ulnar Nerve at Elbow
Transposition Ulnar Nerve at Wrist
Neurolysis Medial Nerve at Carpal Tunnel
Decompression Nerve Unspecified
Transection or Avulsion Spinal Nerve
Excision of Neuroma Cutaneous Nerve
Excision of Neuroma Digital Nerve
Excision Neuroma Each Additional Digital Nerve
Excision Neuroma Hand/Foot except Digital
Excision Neuroma Hand/Foot Each Additional

APPROVED PROCEDURE LIST
Excision of Neuroma Peripheral Nerve
Biopsy of Nerve
Suture of Digital Nerve Hand/Foot Single
Suture Digital Nerve Each Additional
EYE AND OCULAR ADNEXA
Evisceration of Ocular Contents with Implant
Enucleation of Eye with Implant
Removal of Foreign Body External Eye Superficial
Repair of Laceration of Conjunctiva
Repair Laceration Cornea and/or Sclera
Repair Wound Extra-ocular Muscle
Excision Lesion Cornea
Pterygium Excision or Transposition without Graft
Pterygium Excision or Transposition with Graft
Removal Corneal Epithelium with/without Chemo cauterization
Keratoplasty (Corneal Transplant) Lamellar
Keratoplasty Penetrating
Keratomileusis
Keratophakia
Epikeratophakia
Radial Keratotomy
Corneal Relaxing Incision
Trabeculotomy AB Externo
Trabeculotomy AB Interno
Trabeculoplasty by Laser
Lysis of Posterior Synechiae
Removal Epithelial Down-growth Anterior Segment
Removal of Implanted Material Anterior Segment

APPROVED PROCEDURE LIST
Excision of Lesion Sclera
Sclerectomy Punch or Scissors with Iridectomy
Trabeculectomy in Absence of Previous Surgery
Trabeculectomy from Previous Surgery or Trauma
Aqueous Shunt to Extra-ocular Reservoir
Revision of Aqueous Shunt to Extra-ocular Reservoir
Placement of iStent
Placement of Cypass Micro-Stent
Repair of Scleral Staphyloma with Graft
Repair of Revision Post-op Wound Anterior Segment
Iridectomy for Removal of Lesion
Iridectomy Sector for Glaucoma
Repair of Iris, Ciliary Body
Suture Iris Ciliary Body (McCannel Suture)
Ciliary Body Destruction Cryotherapy
Ciliary Body Destruction Cyclodialysis, Initial
Destruction Cyst or Lesion Iris or Ciliary Body
Reposition of IOL Prosthesis Requiring Incision
Removal Lens Material Aspiration Technique
Removal Lens Material Intracapsular Dislocated Lens
Complex Extra capsular Cataract Removal
Intra-capsular Cataract Extraction with Lens Implant
Extra-capsular Cataract Extraction with Lens Implant
IOL Exchange/Secondary
Exchange Intraocular Lens
Removal of Vitreous, Anterior Approach
Vitreotomy Mechanical Anterior Approach
Aspiration of Vitreous Fluid

APPROVED PROCEDURE LIST
Intravitreal Injection Pharmacologic Agent
Vitrectomy, Mechanical Pars Plana Approach
Repair Retinal Detachment Cryotherapy or Diathermy
Repair Retinal Detachment by Scleral Buckling
Remove Implanted Material Post Segment Extraocular
Remove Implanted Material Post Segment Intraocular
Destruct Local Retinal Lesion Cryotherapy, Diathermy
Destruct Extens Retinopathy Cryotherapy, Diathermy
Strabismus Surgery One Horizontal Muscle
Strabismus Surgery Two Horizontal Muscles
Strabismus Surgery One Vertical Muscle
Strabismus Surgery, Superior Oblique
Placement of Adjustable Suture Strabismus Surgery
Release Extens Scar Tissue without Detachment Extraocular Muscle
Orbitotomy without Bone Flap
Orbitotomy with Removal of Lesion
Orbitotomy with Removal of Bone for Decompression
Soft Orbital Tissue Decompression
Injection Therapeutic Agent into Tenon's Capsule
Removal or Revision Orbital Implant
Severing of Tarsorrhaphy
Canthotomy
Excision of Chalazion Single
Excision of Chalazion Multiple Same Lid
Excision of Chalazion Multiple Different Lids
Excision Chalazion Under General Anesthesia
Biopsy of Eyelid
Correction of Trichiasis Forceps Only

APPROVED PROCEDURE LIST
Correction of Trichiasis Incision of Lid Margin
Excision Lesion Eyelid without Closure
Tarsorrhaphy
Repair Blepharoptosis, Levator Resection Internal
Repair Blepharoptosis, Levator Resection External
Correction of Lid Retraction
Dacryocystorhinostomy (DCR)
Conjunctivorhinostomy with Insertion Tube/Stent
Dilation of Lacrimal Punctum with/ without Irrigation
Probe of Nasolacrimal Duct with/ without Irrigation
Probe of Nasolacrimal Duct with Insertion Stent
AUDITORY SYSTEM
Drainage External Ear, Abscess or Hematoma Simple
Biopsy External Ear
Excision External Ear Partial Simple Repair
Excision Exostosis External Auditory Canal
Excision Soft Tissue Lesion External Auditory Canal
Radical Excision External Auditory Canal Lesion
Remove Foreign Body External Auditory Canal with General Anesthesia
Removal Impacted Cerumen One or Both Ears
Debridement Mastoidectomy Cavity Simple
Reconstruction of External Auditory Canal
Myringotomy
Myringotomy Under General Anesthesia
Removal Vent Tube Insert By Another Doctor
Tympanostomy with Tube Local./ Topical Anesthesia
Tympanostomy with Tube General Anesthesia
Exploration of Middle Ear Through Ear Canal Incision

APPROVED PROCEDURE LIST
Simple Mastoidectomy
Mastoidectomy Modified Radical
Excision Aural Polyp
Revision Mastoidectomy Result Complete Mastoidectomy
Revision Mastoidectomy Result Tympanoplasty
Revision Mastoidectomy with Apicectomy
Myringoplasty
Tympanoplasty without Mastoidectomy
Tympanoplasty with Ossicular Chain Reconstruction
Tympanoplasty with Ossicular Chain Reconstruction with Implant
Tympanoplasty with Antrotomy
Tympanoplasty with Antrotomy, Ossicular Chain Reconstruction
Tympanoplasty with Antrotomy Ossicular Chain Reconstruction with Implant
Tympanoplasty with Mastoidectomy
Tympanoplasty with Mastoidectomy, Ossicular Chain Reconstruction
Stapedectomy
Stapedectomy with Footplate Drill Out
Repair Oval Window Fistula
Repair Round Window Fistula
Use of Operating Microscope

RatingsDirect®

Blessing Hospital, Illinois; Hospital

Primary Credit Analyst:

Chloe A Pickett, Centennial (1) 303-721-4122; Chloe.Pickett@spglobal.com

Secondary Contact:

Ashley Henry, Centennial (1) 303-721-4563; Ashley.Henry@spglobal.com

Table Of Contents

Rationale

Outlook

Enterprise Profile: Strong

Financial Profile: Strong

Credit Snapshot:

p/33

Blessing Hospital, Illinois; Hospital

(Editor's Note: This article, originally published Aug. 22, 2019, misstated the rating type of the issuer credit rating on Blessing Hospital. A corrected version follows.)

Credit Profile

ICR

Long Term Rating

A/Stable

New

Preliminary Rating

NR

New

Rationale

S&P Global Ratings assigned its 'A' issuer credit rating (ICR) to Blessing Hospital (Blessing), Ill. The outlook is stable.

The rating reflects our view of Blessing's consistently robust operating performance, supported in recent years by growing inpatient utilization trends, as well as healthy maximum annual debt service (MADS) coverage and a balance sheet highlighted by solid unrestricted reserves and moderate debt. Blessing has maintained a leading market position for many years, as the hospital is embedded in the community and sees outmigration primarily for services not provided in the primary service area (PSA). Blessing has also made strides in strengthening its physician base with increased recruitment and the acquisition of the Hannibal Clinic in the past year. Blessing took out \$45 million in new privately held debt in fiscal 2019, the majority of which will fund capital expansion and improvements to the Moorman Pavilion on its main campus. We expect Blessing to maintain solid operating results throughout a period of heightened capital spending.

On March 5, 2019, a local independent physician group, Quincy Medical Group (QMG), was granted a certificate of need for an ambulatory surgical center (ASC) in Quincy, which could negatively affect volumes and operations at Blessing once open. In response, Blessing will be moving its ASC to the main campus and is recruiting specialty physicians to lessen its reliance on QMG and capture a portion of services that have historically migrated outside of the service area. QMG's ASC will take an estimated 18-24 months to open and Blessing has a plan to cut expenses to address the increased competitive pressure. In our view, the QMG ASC could materially affect Blessing's market position and the rating includes a negative holistic adjustment on Blessing that primarily reflects the uncertainty of the effects on the enterprise and financial profile once QMG's ASC is operational.

The 'A' rating further reflects our view of Blessing's:

- Consistently robust operating margins well above medians for the rating level, contributing to solid MADS coverage;
- Leading and incrementally growing market share in its PSA; and
- Healthy balance sheet, with slightly declining unrestricted reserves due to capital spending, but still in line with the rating level.

p134

Partly offsetting the above strengths, in our view, are Blessing's:

- Location in a more limited rural service area but with a fairly stable economy;
- Reliance on an independent physician group for a majority of hospital admissions; and
- Moderately aggressive debt structure, with almost all debt privately held, although overall debt levels are in line with rating medians.

Outlook

The stable outlook reflects our expectation of Blessing's continued solid operations, leading business position, and MADS coverage in excess of medians for the rating level. Management continues to invest in its facility, physicians, and secondary market, as well as population health initiatives, which adds further stability to the rating.

Upside scenario

We believe that the 'A' rating is suitable for the hospital and a higher rating is unlikely within the two-year outlook period given the potential increased competition and heightened capital spending. However, we could consider raising the rating over time if Blessing is able to significantly improve its balance sheet such that metrics are above the 'A' rating level and if the hospital's business position continues to improve.

Downside scenario

We could lower the rating if unrestricted reserves decline such that metrics are no longer appropriate for the rating. We could also consider a negative outlook or rating action if operations decline such that operating margin and MADS coverage are no longer in line with the rating level. Finally, we would consider a negative rating action if Blessing's market position declines or if market share decreases significantly.

Enterprise Profile: Strong

Modest, stable PSA with limited growth projected

Blessing Hospital is in Quincy, Ill., the main retail and industrial city in Adams County and for the wider area. The service area is on the western edge of Illinois, south of the Iowa border and north of the St. Louis area. Overall population in the PSA is stable with 166,000 people, and some limited population and employment growth is projected, although less than for the U.S. as a whole. In addition, per capita income is in line with the national average. The region has many employers and does not depend on any particular one. The economy is based largely on manufacturing and, as the seat of Adams County and the largest community in the area, Quincy is the retail and service hub for a 60-mile radius, with an unemployment rate that is lower than that of the state. The population is slightly older and the overall payer mix includes a slightly high governmental payer exposure, with about 34% of net revenue from Medicare and 10% from Medicaid as of June 30, 2019.

Leading market position with increased physician focus

Blessing (together with Illini Community Hospital) holds the leading business position in its PSA, with a 61.1% market share, followed by Hannibal Regional Hospital in Missouri, which captures about 15% of the market. Quincy and

p135

Adams County's regional population of 67,000 compared with the PSA population of 166,000 reflects Blessing's broad draw as a regional provider in a largely rural area. Tertiary and quaternary patients that Blessing cannot accommodate typically outmigrate to St. Louis or Columbia. To better serve its community, Blessing continues to expand services, with much recent focus on behavioral health and local retail operations. One of the hospital's larger competitors is Unity Point Health, which operates outside of Blessing's service area and has been exiting the Quincy market over the past several years. In June 2019, Unity Point and Sanford Health announced their intent to merge. While the potential merger would operate a large integrated health system near Blessing, Sanford Health operates primarily in Iowa, North and South Dakota, and Montana. While there is no movement into the Quincy area at this time, we will continue to monitor the possible changes to the competitive landscape as they relate to Blessing.

Blessing employs 72 physicians, who account for 37.5% of total inpatient admissions as of June 30, 2019. The largest independent physician group in the service area is QMG, with over 100 physician members, accounting for about 50% of Blessing's revenue. Although Unity Point Health owns a minority interest in QMG, management reports no significant changes in how QMG directs and manages its patients in the service area.

The greater service area and industry have experienced a declining inpatient admission trend during the past few years, but Blessing has seen some growth as a result of increased physician recruitment and replacement, as well as a focus on key service lines and partnerships with providers in the region. Management is projecting modest growth in inpatient and outpatient volumes given the industry trends.

Stable management team with no changes expected

Blessing's management team has been stable and is implementing strategies to maintain its organizational strength. Management continues to review and analyze the large competitive landscape, as well as how health care reform and reimbursement trends might affect the organization. To that end, it has focused on expense controls and on investing in its physician base, and has historically focused on care-coordination strategies that continue to evolve. Blessing joined the BJC Collaborative to help the organization explore and benefit from population health initiatives and quality-based programs. Management has also effectively strengthened its balance sheet during the past few years to maintain some flexibility for challenges that may arise from reimbursement and from the shifts in the broader industry, and to accommodate capital investment.

Table 1

Blessing Hospital--Enterprise Statistics				
	--Nine months ended June 30--	--Fiscal year ended Sept. 30--		
	2019	2018	2017	2016
PSA population	N.A.	166,000	166,000	166,000
PSA market share (%)	N.A.	61.1	61.0	59.8
Inpatient admissions	9,266	12,919	12,348	12,101
Equivalent inpatient admissions	27,424	36,103	35,298	33,737
Emergency visits	33,559	48,087	49,022	52,826
Inpatient surgeries	1,974	2,725	2,767	2,657
Outpatient surgeries	11,463	15,196	15,479	13,825
Medicare case mix index	1.6100	1.6600	1.6200	1.5400
FTE employees	2,492	2,425	2,291	2,043

P136

Table 1

Blessing Hospital--Enterprise Statistics (cont.)				
	--Nine months ended June 30--	--Fiscal year ended Sept. 30--		
	2019	2018	2017	2016
Active physicians	173	173	182	193
Based on net/gross revenues	Net	Net	Net	Net
Medicare (%)	34.4	31.7	32.1	33.3
Medicaid (%)	10.8	15.7	16.5	13.8
Commercial/Blues (%)	51.1	49.6	48.6	51.2

N/A--Not applicable. N.A.--Not available. Inpatient admissions exclude normal newborn, psychiatric, rehabilitation, and long-term care facility admissions.

Financial Profile: Strong

Consistently healthy operating performance

Operating performance remained healthy in fiscal 2018, primarily because of ongoing successful expense management and increased volumes. Net patient revenue grew to \$554 million in 2018, from \$453 million in 2017. Excluding investment income, joint-venture income, and unrestricted contributions, Blessing generated a robust \$49.4 million in operating income (8.9% margin) in 2018. Through the third quarter interim ended June 30, 2019, operating income was a solid, but lighter \$27.6 million (6.43% margin). Management is budgeting for a 5.5% operating margin in fiscal 2019 due to projected flat patient volumes, although management typically budgets conservatively and we expect Blessing to meet or exceed budget.

With the continued solid operations and healthy investment returns, Blessing's excess income totaled \$57.9 million (10.3% margin) in 2018, contributing to robust MADS coverage of 9.23x based on MADS of \$9 million. We anticipate that MADS coverage will improve as debt service decreases during the next several years.

Slight deterioration in liquidity projected due to heightened capital spending

Liquidity and financial flexibility remain sound, although capital spending in the past year and future plans will decrease unrestricted reserves. Although deterioration is projected, we expect Blessing's liquidity position to remain sufficient for the rating level. On a pro forma basis, with the expectation of the paydown of existing debt, unrestricted reserves as of June 30, 2019 totaled \$288 million, down from \$314 million in fiscal 2018. Pro forma days' cash on hand is 208 days and unrestricted reserves-to-long-term debt was 180% as of June 30, 2019, which is softer than in previous years but still sufficient for the rating level and expected to improve over the outlook period.

Blessing is budgeting about \$82 million in capital spending in fiscal 2019, which will be funded partially by debt and the rest from operating cash and unrestricted reserves. The majority of the plans include expansion of the main campus, a medical office building on the eastern side of Quincy, and moving its ASC to the main hospital campus. While the capital spending is much higher than in previous years, we believe the updates will benefit the facilities and Blessing's strong operations should support the heightened spending.

P137

Debt and contingent liability profile

Overall leverage and debt-related metrics are modest and well within rating medians. Pro forma leverage, assuming total long-term debt of \$160 million, is solid at 24% as of June 30, 2019. Blessing has no publicly rated debt, with its entire debt portfolio consisting of privately held bank debt. While we view this structure as more aggressive, we consider Blessing's overall debt profile to be manageable and offset by a healthy unrestricted reserves-to-long-term-debt ratio. As of January 2017, Blessing froze its pension plan to new benefit accruals. The net pension liability in fiscal 2018 was \$35 million, or about 79% funded, up from a funding level of 69% in fiscal 2017, which we view favorably.

Table 2**Blessing Hospital--Financial Statistics**

	—Nine months ended June 30—	—Fiscal year ended Sept. 30—				--Medians for 'A' rated stand-alone hospital--
	2019	2018	2017	2016		2017
Financial performance						
Net patient revenue (\$000s)	391,779	511,485	418,813	378,530		418,910
Total operating revenue (\$000s)	429,866	554,209	453,055	411,020		MNR
Total operating expenses (\$000s)	402,222	504,765	410,121	384,663		MNR
Operating income (\$000s)	27,644	49,444	42,934	26,357		MNR
Operating margin (%)	6.43	8.92	9.48	6.41		1.40
Net nonoperating income (\$000s)	8,794	8,495	3,762	3,095		MNR
Excess income (\$000s)	36,438	57,939	46,696	29,452		MNR
Excess margin (%)	8.31	10.30	10.22	7.11		4.10
Operating EBIDA margin (%)	11.92	13.46	14.05	11.07		8.00
EBIDA margin (%)	13.69	14.76	14.76	11.73		11.70
Net available for debt service (\$000s)	60,046	83,067	67,409	48,587		47,676
Maximum annual debt service (\$000s)	9,000	9,000	9,000	9,000		MNR
Maximum annual debt service coverage (x)	8.90	9.23	7.49	5.40		3.80
Operating lease-adjusted coverage (x)	6.33	5.74	4.92	3.69		3.10
Liquidity and financial flexibility						
Unrestricted reserves (\$000s)	298,177	313,536	239,506	216,852		303,424
Unrestricted days' cash on hand	213.9	236.9	223.0	214.8		240.50
Unrestricted reserves/total long-term debt (%)	246.8	255.1	252.7	213.2		221.60
Unrestricted reserves/contingent liabilities (%)	N/A	N/A	342.6	307.0		470.70
Average age of plant (years)	9.1	10.7	11.9	13.1		11.10
Capital expenditures/depreciation and amortization (%)	148.4	157.9	191.0	194.3		121.60
Debt and liabilities						
Total long-term debt (\$000s)	120,797	122,884	94,768	101,711		MNR
Long-term debt/capitalization (%)	18.9	21.5	20.6	25.3		26.40
Contingent liabilities (\$000s)	N/A	N/A	69,915	70,644		MNR
Contingent liabilities/total long-term debt (%)	N/A	N/A	73.8	69.5		36.20
Debt burden (%)	1.54	1.60	1.97	2.17		2.70

P138

Table 2

Blessing Hospital--Financial Statistics (cont.)

	--Nine months ended June 30--	--Fiscal year ended Sept. 30--			--Medians for 'A' rated stand-alone hospital--
	2019	2018	2017	2016	2017
Defined-benefit plan funded status (%)	N.A.	79.17	69.16	64.82	88.00
Pro forma ratios					
Unrestricted reserves (\$000s)	288,177	N/A	N/A	N/A	MNR
Total long-term debt (\$000s)	160,128	N/A	N/A	N/A	MNR
Unrestricted days' cash on hand	206.7	N/A	N/A	N/A	MNR
Unrestricted reserves/total long-term debt (%)	180.0	N/A	N/A	N/A	MNR
Long-term debt/capitalization (%)	23.6	N/A	N/A	N/A	MNR

N/A--Not applicable. N.A.--Not available. MNR--Median not reported.

Credit Snapshot:

Organization description: Our analysis incorporates the entire Blessing Corporate Services (BCS) organization, which consists of Blessing, a not-for-profit, 327-staffed-bed acute care hospital; an employed physician group with about 65 employed physicians (Blessing Physician Services); The Blessing Foundation Inc., which engages primarily in fundraising to benefit the not-for-profit subsidiaries of BCS; Denman Services Inc., which sells and rents medical equipment and operates a commercial laundry service for hospitals; Blessing Care Corp. (doing business as Illini Community Hospital), a rural 25-bed critical access hospital; and Hannibal Clinic, a physician group based in Hannibal, Missouri, which employs over 35 physicians.

Copyright © 2020 by Standard & Poor's Financial Services LLC. All rights reserved.

No content (including ratings, credit-related analyses and data, valuations, model, software or other application or output therefrom) or any part thereof (Content) may be modified, reverse engineered, reproduced or distributed in any form by any means, or stored in a database or retrieval system, without the prior written permission of Standard & Poor's Financial Services LLC or its affiliates (collectively, S&P). The Content shall not be used for any unlawful or unauthorized purposes. S&P and any third-party providers, as well as their directors, officers, shareholders, employees or agents (collectively S&P Parties) do not guarantee the accuracy, completeness, timeliness or availability of the Content. S&P Parties are not responsible for any errors or omissions (negligent or otherwise), regardless of the cause, for the results obtained from the use of the Content, or for the security or maintenance of any data input by the user. The Content is provided on an "as is" basis. S&P PARTIES DISCLAIM ANY AND ALL EXPRESS OR IMPLIED WARRANTIES, INCLUDING, BUT NOT LIMITED TO, ANY WARRANTIES OF MERCHANTABILITY OR FITNESS FOR A PARTICULAR PURPOSE OR USE, FREEDOM FROM BUGS, SOFTWARE ERRORS OR DEFECTS, THAT THE CONTENT'S FUNCTIONING WILL BE UNINTERRUPTED OR THAT THE CONTENT WILL OPERATE WITH ANY SOFTWARE OR HARDWARE CONFIGURATION. In no event shall S&P Parties be liable to any party for any direct, indirect, incidental, exemplary, compensatory, punitive, special or consequential damages, costs, expenses, legal fees, or losses (including, without limitation, lost income or lost profits and opportunity costs or losses caused by negligence) in connection with any use of the Content even if advised of the possibility of such damages.

Credit-related and other analyses, including ratings, and statements in the Content are statements of opinion as of the date they are expressed and not statements of fact. S&P's opinions, analyses and rating acknowledgment decisions (described below) are not recommendations to purchase, hold, or sell any securities or to make any investment decisions, and do not address the suitability of any security. S&P assumes no obligation to update the Content following publication in any form or format. The Content should not be relied on and is not a substitute for the skill, judgment and experience of the user, its management, employees, advisors and/or clients when making investment and other business decisions. S&P does not act as a fiduciary or an investment advisor except where registered as such. While S&P has obtained information from sources it believes to be reliable, S&P does not perform an audit and undertakes no duty of due diligence or independent verification of any information it receives. Rating-related publications may be published for a variety of reasons that are not necessarily dependent on action by rating committees, including, but not limited to, the publication of a periodic update on a credit rating and related analyses.

To the extent that regulatory authorities allow a rating agency to acknowledge in one jurisdiction a rating issued in another jurisdiction for certain regulatory purposes, S&P reserves the right to assign, withdraw or suspend such acknowledgment at any time and in its sole discretion. S&P Parties disclaim any duty whatsoever arising out of the assignment, withdrawal or suspension of an acknowledgment as well as any liability for any damage alleged to have been suffered on account thereof.

S&P keeps certain activities of its business units separate from each other in order to preserve the independence and objectivity of their respective activities. As a result, certain business units of S&P may have information that is not available to other S&P business units. S&P has established policies and procedures to maintain the confidentiality of certain non-public information received in connection with each analytical process.

S&P may receive compensation for its ratings and certain analyses, normally from issuers or underwriters of securities or from obligors. S&P reserves the right to disseminate its opinions and analyses. S&P's public ratings and analyses are made available on its Web sites, www.standardandpoors.com (free of charge), and www.ratingsdirect.com (subscription), and may be distributed through other means, including via S&P publications and third-party redistributors. Additional information about our ratings fees is available at www.standardandpoors.com/usratingsfees.

STANDARD & POOR'S, S&P and RATINGSDIRECT are registered trademarks of Standard & Poor's Financial Services LLC.

August 10, 2020

Illinois Health Facilities and Services Review Board
525 West Jefferson Street, 2nd floor
Springfield, IL 62761

Re: Blessing Hospital Project Application

Per Section 1120.140 (A) "Reasonableness of Financing Arrangements", of the Blessing Hospital Project Application. I attest that the total estimated project costs and related costs will be funded in total or in part with cash and cash equivalents because cash and cash equivalents is less costly than borrowing. Our cash and cash equivalents in our operating accounts are earning an average interest rate of less than .40%, borrowing is currently available at a blended rate of 2.5%.

By: 

Patrick M. Gerveler, Treasurer

State of Illinois

County of Adams.Signed before me on August 10, 2020 by Tara Gail.

Signature of notary public

A MEMBER OF BLESSING HEALTH SYSTEM

p141

Cost and Gross Square Feet By Department or Service									
Department	Cost/Square Foot		Gross Sq. Ft.		Const \$	Mod \$	Total Cost		
	New	Mod.	New	Mod.					
Reviewable									
ASTC Clinical Space	\$850.91		806		\$685,833.46				
Contingency	\$94.54		806		\$76,199.24				
	\$945.45		806		\$762,032.70				
Non-Reviewable									
Public, Admin, Support					\$0				
Contingency					\$0				
					\$0				
Total					\$762,032.70				

P142

D. Project Operating Costs

Project Direct Operating Expenses - FY 2023

	Original project	4th OR
Salaries	\$ 2,418,299	\$ 403,000
Benefits	\$ 725,490	\$ 125,000
Depreciation	\$ 390,964	\$ 95,000
Other Operating	\$ 5,146,844	\$ 857,000
Total Operating Costs	\$ 8,681,596	\$ 1,480,000
Outpatient surgical cases + Procedures	11945	12050
Direct Cost per Surgical care + Procedure	\$ 726.80	\$ 726.80

E. Total Effect of the project on the Capital Costs

Projected Capital Costs - FY 2023*

	Project FY 2023	Total Blessing FY 2023
Outpatient surgical cases + procedures *from ASTC application 19-029	11,945	17,181
Total Project Cost	\$ 21,393,943	-
Useful Life (weighted average)	25.00	-
Total Annual Depreciation	\$ 855,758	\$ 31,327,961
Depreciation Cost per total Outpatient surgical cases + procedures	\$ 71.64	\$ 1,823.41

*from original submitted ASTC application 19-029

\$74,282,988

 Improving the
health of our
communities

CHARITY CARE \$9,133,153

 Uncompensated healthcare to patients who stated
before receiving care that they had no ability to pay.

BAD DEBT \$3,676,601

 Uncompensated healthcare to patients who stated
after receiving care that they had no ability to pay.

MEDICARE FUNDING SHORTFALL \$50,249,890

 The difference between what Medicare paid for patients covered by the program
and what it cost Blessing Hospital to provide their care.

HEALTH PROFESSIONALS EDUCATION:
\$7,218,040

SIU Residency Program	\$4,427,526
Blessing-Rieman College of Nursing	\$1,564,894
Preceptors	\$847,327
Radiology School	\$315,216
Lab School	\$63,077

SUBSIDIZED HEALTH SERVICES: \$2,861,054

Care Coordination	\$2,116,279
Blessing Home Care	\$744,775

COMMUNITY BENEFIT OPERATIONS:

Community Health Needs Assessment	\$58,145
-----------------------------------	----------

COMMUNITY HEALTH IMPROVEMENT SERVICES:
\$795,281

Psychiatric services to SIU Center for Family Medicine-Quincy, Chaddock and Transitions of Western Illinois	\$314,037
Patient Transportation & Lodging	\$199,909
Adams Co. Health Dept. Dental Program	\$100,000
Charity Pharmacy Prescriptions	\$65,505
Support Groups	\$34,641
Medical supplies/Services for patients	\$34,527
Health Screenings/Education	\$28,836
Mental Health Education Programs	\$10,667
Medical Interpreting Services	\$7,159

IN-KIND CONTRIBUTIONS/DONATIONS: \$290,825

Donations/Sponsorships \$282,373 Meeting Space \$8,452

BLESSING HOSPITAL

COMMUNITY BENEFIT REPORT



It's our turn to say thank you

The community was generous in its recognition of Blessing Health System caregivers during the height of the COVID-19 response. Words of thanks and support poured in, as did donations of food, handmade masks and other personal protective equipment.

We are humbled and grateful.

Now, it's our turn to say "Thank you."

Our mission at Blessing is to "Improve the health of our communities." We cannot fulfill our mission without the support of the communities we serve.

In addition to the support for the COVID-19 response, another example of community support is that Blessing Hospital is allowed to operate as a not-for-profit, tax-exempt organization. That special status is granted to us by the federal and state governments and, by extension, the residents of the community we serve. It gives us the legal right to reinvest funds left over at the end of a year, after all bills are paid, to establish programs, purchase equipment and recruit the skilled professionals to continue meeting the changing healthcare needs of our communities.

Besides the very visible pandemic response, we invest in the healthcare needs of the communities we serve in a number of ways that may not be as obvious. They are called "community benefit" investments. These are programs and services that are vital to improving the health of our communities, but don't generate enough money to support themselves. Each year, we report those investments to you in a Community Benefit Report.

In addition to the numbers you see below for total investment in Medicare delivery, free healthcare to those in need, and healthcare education support, you can find a breakdown of each investment made during Fiscal Year 2019 on our website.

Thank you for your support and for providing us the ability to fulfill our mission.

Sincerely,

Maurice Kahn

Maurice Kahn, RN, MHA, MSN
President/Chief Executive Officer
Blessing Health System/Blessing Hospital



Blessing Hospital's Fiscal Year 2019 (10/01/18 - 09/30/19) community benefit investment

\$74 million

Here are some of the critical investments made with those dollars to improve the health of our communities:



\$50 million

shortfall between Blessing's cost of providing care to nearly 17,700 Medicare patients and the reimbursement the government provided for that care



\$12.8 million

in care provided to thousands of patients who could not pay for the care they needed



\$7 million

for support of health professionals education, including the SIU Quincy Family Medicine Residency program and Blessing-Riemann College of Nursing & Health Sciences

See a breakdown of all Blessing Hospital's community benefit investments for the past fiscal year at blessinghealth.org/communitybenefit

APPENDIX 1

Provider Support Letters



PO Box 7005 • Quincy, IL 62305 • 217.223.8400

blessinghealth.org    

August 10, 2020

Ms. Courtney Avery, Administrator
Illinois Health Facilities and
Services Review Board
525 West Jefferson Street, 2nd floor
Springfield, IL 62761

RE: Blessing Hospital ASTC Operating Room Expansion

Dear Review Board:

My name is Dr. John Olson, MD and I am a board certified neurosurgeon. I support the proposal to add a 4th Operating Room to the current board approved ASTC project number 19-029. I have been practicing in the community for 1 year and 25 years total in neurosurgery.

As a local physician, I am confident of the quality of care provided by the surgical team at Blessing Hospital and I am committed to provide exceptional services to the patients of this community. Over my years in neurosurgery, I have witnessed the transition of many procedures to the outpatient surgical theatre. Neurosurgery is currently transitioning many cervical and lumbar cases safely to this environment.

In light of caring for COVID-19 suspect patients and lessons learned from the pandemic, a fourth operating room will allow the surgical schedule to proceed efficiently without interruption when caring for the COVID-19 suspect patient. It is our mission to provide the safest surgical care delivery for our patients. Adding negative pressure rooms to the ASTC gives clinicians an opportunity to offer the patient procedure at the right location with the right resources resulting in quality, cost effective outcomes.

Therefore for the reasons stated above, I ask the members of the IL Health & Facilities Review Board to approve the proposed room expansion.

Thank You,

A handwritten signature in black ink, appearing to read 'John Olson'.

John Olson, MD
Neurosurgery

A MEMBER OF BLESSING HEALTH SYSTEM

Blessing Hospital • Illini Community Hospital • Blessing Physician Services • Hannibal Clinic • Denman Services
Blessing-Rieman College of Nursing & Health Sciences • Blessing Foundation • Blessing Corporate Services

Caselfidenti fier	Primary Surgeon	Procedure Date	Visit Type	PrimaryProcedureName	Case Location	Zip
205326	Olson, John P	1/28/2020	OP Surgery	Microdiscectomy Lumbar	B11	62301
205145	Olson, John P	1/31/2020	OP Surgery	Decompression Median Nerve with Carpal Tunnel Release	SC	62305
206763	Olson, John P	2/4/2020	OP Surgery	C3-4 C4-5 Anterior Cervical Microdiscectomy and Fusion with Allograft and Plate	B11	62301
207222	Olson, John P	2/20/2020	OP Surgery	Vertebroplasty Lumbar L1	B11	62301
207297	Olson, John P	3/3/2020	OP Surgery	C5-6 And C6-7 Anterior Cervical Discectomy and Fusion with Allograft and Plate Fixation	B11	62301
208067	Olson, John P	3/17/2020	OP Surgery	C4-5 Anterior Cervical Discectomy and Fusion with Allograft Spacer and Plate Fixation	B11	62301
208069	Olson, John P	3/17/2020	OP Surgery	L3-4 Right Metrx Microdiscectomy Lumbar	B11	62380
209794	Olson, John P	3/19/2020	OP Surgery	Fusion Spine Anterior Cervical - Level 1, c5-6	B11	62301
210895	Olson, John P	5/5/2020	OP Surgery	C6-7 ANTERIOR CERVICAL FUSION WITH ALLOGRAFT SPACER AND PLATE FIXATION	B11	61455
211282	Olson, John P	5/12/2020	OP Surgery	LAMINECTOMY DISKECTOMY LEVEL 1; LEFT L4- 5 METRX MICRODISKECTOMY	B11	62301
210916	Olson, John P	5/26/2020	OP Surgery	L5-S1 RIGHT METRX MICRODISKECTOMY	B11	62301
212291	Olson, John P	6/5/2020	OP Surgery	CARPAL TUNNEL RELEASE DECOMPRESSION left	SC	62301
213324	Olson, John P	6/24/2020	OP Surgery	ANTERIOR CERVICAL FUSION C6-7; CARPAL TUNNEL RELEASE DECOMPRESSION LEFT	B11	62681
213327	Olson, John P	6/24/2020	OP Surgery	ANTERIOR CERVICAL FUSION C3-4, C4-5	B11	64506
213553	Olson, John P	7/1/2020	OP Surgery	C6-C7 ANTERIOR CERVICAL DISCECTOMY AND FUSION WITH ALLOGRAFT AND PLATES	B11	62355
214425	Olson, John P	7/2/2020	OP Surgery	CARPAL TUNNEL RELEASE DECOMPRESSION, RIGHT	SC	62355
214483	Olson, John P	7/15/2020	OP Surgery	ANTERIOR CERVICAL DISCECTOMY AND FUSION WITH ALLOGRAFT SPACERS AND PLATE FIXATION	B11	62305
216225	Olson, John P	7/29/2020	OP Surgery	CARPAL TUNNEL RELEASE DECOMPRESSION right	SC	63445
216196	Olson, John P	7/31/2020	OP Surgery	ANTERIOR CERVICAL FUSION LEVEL 1	B11	62301

120342	Olson, John, MD	##### OP Surgery	RIGHT TEMPORAL ARTERY BIOPSY	B11	63401
120688	Olson, John, MD	##### OP Surgery	C 6-7 ANTERIOR CERVICAL DISCECTOMY AND FUSION	B11	62363
120777	Olson, John, MD	##### OP Surgery	LEFT L2-3 METRIX MICRODISCECTOMY	B11	62305
121914	Olson, John, MD	##### OP Surgery	L5-S1 RIGHT METRX MICRODISCECTOMY MINIMALLY INVASIVE	B11	62301
121706	Olson, John, MD	##### OP Surgery	C5-6 ANTERIOR MICRODISCECTOMY AND FUSION WITH PEEK CAGE AND PLATE	B11	62363
122998	Olson, John, MD	##### OP Surgery	TEMPORAL ARTERY BIOPSY	B11	62340
121915	Olson, John, MD	##### OP Surgery	RIGHT L4-5 FAR LATERAL METRX MICRODISCECTOMY	B11	62305
122132	Olson, John, MD	##### OP Surgery	C5-6 ANTERIOR MICRODISKECTOMY AND FUSION	B11	63401
122949	Olson, John, MD	##### OP Surgery	REMOVAL OF DORAL COLUMN STIMULATOR	B11	63438
123921	Olson, John, MD	##### OP Surgery	LEFT L4-5 MICRODISKECTOMY	B11	64506
124185	Olson, John, MD	##### OP Surgery	C5-6 ANTERIOR CERVICAL DISCECTOMY AND FUSION WITH PEEK SPACER AND PLATE FIXATION	B11	63448
124882	Olson, John, MD	##### OP Surgery	C3-4 ANTERIOR CERVICAL DISC FUSION WITH CAGE AND PLATE	B11	64503
125763	Olson, John, MD	##### OP Surgery	C 6-7 ANTERIOR CERVICAL DISCECTOMY AND FUSION PEEK SPACER AND PLATE FIXATION	B11	63343
126404	Olson, John, MD	##### OP Surgery	LEFT CARPAL TUNNEL RELESAE OPEN LOCAL ONLY	SC	63401
126382	Olson, John, MD	##### OP Surgery	LEFT L4-5 METRX MICRODISCECTOMY	B11	62366
128879	Olson, John, MD	##### OP Surgery	C 4-5 ANTERIOR MICRODISCECTOMY AND FUSION W/ PEEK CAGE AND ANTERIOR PLATE FIXATION AND RIGHT CARPAL TUNNEL RELEASE	B11	64048
128879	Olson, John, MD	##### OP Surgery	ANTERIOR CERVICAL FUSION LEVEL 1 Comments: C 4-5 ANTERIOR MICRODISCECTOMY AND FUSION W/ PEEK CAGE AND ANTERIOR PLATE FIXATION AND RIGHT CARPAL TUNNEL RELEASE ** CARPAL TUNNEL RELEASE DECOMPRESSION	B11	64048
129250	Olson, John, MD	##### OP Surgery	C5-6 C6-7 ANTERIOR CERVICAL DISCECTOMY AND FUSION WITH ALLOGRAFT AND PLATE FIXATION	B11	62330

129602	Olson, John, MD	#####	OP Surgery	RIGHT CARPAL TUNNEL RELEASE	SC	62301
130036	Olson, John, MD	#####	OP Surgery	RIGHT ULNAR NERVE NEUROLYSIS AT ELBOW WITH SUBMUSCULAR TRANSPOSITION AND OPEN RIGHT CARPAL TUNNEL RELEASE	B11	62301
130574	Olson, John, MD	#####	OP Surgery	RIGHT L2-3 L3-4 DECOMPRESSION HEMI LAMINECTOMY METRX	B11	62305
130881	Olson, John, MD	#####	OP Surgery	RIGHT L5-S1 MICRODISCECTOMY	B11	62301
131448	Olson, John, MD	#####	OP Surgery	LEFT ULNAR NERVE NEUROLYSIS AT THE ELBOW	B11	62379
131155	Olson, John, MD	#####	OP Surgery	C 4-5 5-6 ANTERIOR CERVICAL DISC FUSION LEVEL 2 W/ ALLOGRAFT AND PLATE FIXATION	B11	63432
132963	Olson, John, MD	#####	OP Surgery	RIGHT L4-5 DECOMPRESSION HEMILAMINECTOMY	B11	62305
132998	Olson, John, MD	#####	OP Surgery	REMOVAL OF SPINAL CORD STIMULATOR	B11	62301
131648	Olson, John, MD	#####	OP Surgery	LEFT CARPAL TUNNEL RELEASE	SC	64048
133595	Olson, John, MD	#####	OP Surgery	RIGHT L4-5 METRX MICRODISKECTOMY	B11	62351
134174	Olson, John, MD	#####	OP Surgery	LEFT CARPAL TUNNEL RELEASE	SC	62314- 2512
200515	Olson, John P	11/5/2019	OP Surgery	Decompression Median Nerve with Carpal Tunnel Release	SC	62316
200081	Olson, John P	11/7/2019	OP Surgery	Decompression Median Nerve with Carpal Tunnel Release	SC	62312
202010	Olson, John P	12/5/2019	OP Surgery	Decompression Median Nerve with Carpal Tunnel Release	SC	63445
203412	Olson, John P	#####	OP Surgery	Right L5-S1 Metrx Microdiscectomy	B11	63459
204119	Olson, John P	#####	OP Surgery	L3 KYPHOPLASTY	B11	63440
203165	Olson, John P	#####	OP Surgery	Decompression Median Nerve with Carpal Tunnel Release	SC	62316
204335	Olson, John P	#####	OP Surgery	C5-6 Anterior Cervical Discectomy and Fusion with Allograft and Plate Fixation	B11	62301
204565	Olson, John P	#####	OP Surgery	C3-4 Anterior Microdiscectomy and Fusion with Allograft and Plate	B11	62305



PO Box 7005 • Quincy, IL 62305 • 217.223.8400
blessinghealth.org    

August 10, 2020

Ms. Courtney Avery, Administrator
Illinois Health Facilities and
Services Review Board
525 West Jefferson Street, 2nd floor
Springfield, IL 62761

RE: Blessing Hospital ASTC Operating Room Expansion

Dear Review Board:

My name is Dr. Barry Werries, MD and I am a board certified orthopedist. I fully support the proposal to add a 4th Operating Room to the current board approved ASTC project number 19-029. I have been practicing in the Quincy community for the last 6 months. I have 20 years of experience in orthopedic surgery.

As a local physician, I am confident of the quality of care provided by the surgical team at Blessing Hospital. Likewise, I am committed to providing cost effective care to the residents of this region. Many of the orthopedic total knee and hip replacement surgeries have a short hospital stay. I will be transitioning these cases to the outpatient ambulatory surgery center as they can still receive quality care at a lower price point.

In light of caring for COVID-19 suspect patients and lessons learned from the pandemic, a fourth operating room will allow the surgical schedule to proceed efficiently without interruption when caring for a COVID-19 suspect patient. It is our mission to provide the safest surgical care delivery for our patients. Adding negative pressure rooms to the ASTC gives clinicians an opportunity to offer the patient procedure at the right location with the right resources while still cost effective with a quality outcome.

Therefore for the reasons stated above, I ask the members of the IL Health & Facilities Review Board to approve the proposed room expansion.

Thank You,

A handwritten signature in black ink, appearing to read 'Barry Werries MD'.

Barry Werries, MD
Orthopedic Surgery





A MEMBER OF BLESSING HEALTH SYSTEM

Blessing Hospital • Illini Community Hospital • Blessing Physician Services • Hannibal Clinic • Denman Services
Blessing-Rieman College of Nursing & Health Sciences • Blessing Foundation • Blessing Corporate Services

Case Identifier	Primary Surgeon	Procedure Date	Visit Type	Primary Procedure Name	Case Location	Zip
210381	Werries, Barry	4/7/2020	OP Surge	LEFT ANKLE SYNDESMOSIS REPAIR	B11	63461
211080	Werries, Barry	5/18/2020	OP Surge	RIGHT HIP TOTAL ARTHROPLASTY	B11	62301
211081	Werries, Barry	5/18/2020	OP Surge	LEFT KNEE ARTHROPLASTY TOTAL	B11	62301
211128	Werries, Barry	5/18/2020	OP Surge	LEFT TOTAL HIP ARTHROPLASTY	B11	62650
212084	Werries, Barry	6/1/2020	OP Surge	LEFT KNEE ARTHROSCOPY, DEBRIDEMENT, PARTIAL MEDIAL AND LATERAL MENISECTOMY	SC	63435
211686	Werries, Barry	6/2/2020	OP Surge	LEFT HIP TOTAL ARTHROPLASTY	B11	62353
211667	Werries, Barry	6/2/2020	OP Surge	RIGHT TOTAL KNEE ARTHROPLASTY	B11	62353
212061	Werries, Barry	6/9/2020	OP Surge	KNEE ARTHROPLASTY TOTAL - left	B11	62694
213454	Werries, Barry	6/15/2020	OP Surge	LEFT CARPAL TUNNEL RELEASE DECOMPRESSION	SC	63459
211668	Werries, Barry	6/16/2020	OP Surge	HIP TOTAL ARTHROPLASTY RIGHT	B11	63473
211669	Werries, Barry	6/16/2020	OP Surge	RIGHT TOTAL HIP ARTHROPLASTY	B11	62324
214270	Werries, Barry	6/22/2020	OP Surge	ORIF WRIST/DISTAL RADIUS left	SC	62301
214316	Werries, Barry	6/22/2020	OP Surge	LEFT LONG AND RING TRIGGER A1 RELEASE	SC	63445
211670	Werries, Barry	6/23/2020	OP Surge	KNEE ARTHROPLASTY TOTAL, right	B11	62621
212125	Werries, Barry	6/23/2020	OP Surge	HIP TOTAL ARTHROPLASTY, right	B11	62305
214391	Werries, Barry	6/29/2020	OP Surge	RIGHT WRIST GANGLION CYST EXCISION	SC	62376
214675	Werries, Barry	6/29/2020	OP Surge	ORIF ELBOW	SC	62301
212300	Werries, Barry	6/30/2020	OP Surge	KNEE ARTHROPLASTY TOTAL LEFT	B11	62340
213002	Werries, Barry	6/30/2020	OP Surge	KNEE ARTHROPLASTY TOTAL RIGHT	B11	62628
213003	Werries, Barry	7/6/2020	OP Surge	SHOULDER ARTHROSCOPY WITH DEBRIDEMENT, ROTATOR CUFF REPAIR, SUBACROMIAL DECOMPRESSION, BICEP TENODESIS, PRP INJECTION	SC	62668
214392	Werries, Barry	7/6/2020	OP Surge	LEFT KNEE ARTHROSCOPY WITH PARTIAL AND MEDIAL MINISECTOMY	B11	62353
215137	Werries, Barry	7/6/2020	OP Surge	CARPAL TUNNEL RELEASE DECOMPRESSION, RIGHT	SC	63459
214415	Werries, Barry	7/7/2020	OP Surge	LEFT HIP TOTAL ARTHROPLASTY	B11	62301
214063	Werries, Barry	7/7/2020	OP Surge	RIGH HIP TOTAL ARTHROPLASTY	B11	62650
214742	Werries, Barry	7/7/2020	OP Surge	LEFT SHOULDER ARTHROSCOPY ROTATOR CUFF REPAIR SUBACROMIAL DECOMPRESSION BICEPS TENODESIS	B11	62379
215330	Werries, Barry	7/10/2020	OP Surge	FINGER TRIGGER RELEASE, RIGHT HAND	SC	63445
214416	Werries, Barry	7/13/2020	OP Surge	SHOULDER ARTHROSCOPY SIMPLE (IF BICEP TENODESIS); SHOULDER ARTHROSCOPY SIMPLE, LEFT SUBACROMIAL DECOMPRESSION, DISTAL CLAVICLE RESECTION, BICEPS TENODESIS, LEFT SHOULDER	SC	62353
214829	Werries, Barry	7/13/2020	OP Surge	SHOULDER ARTHROSCOPY SIMPLE, RIGHT SHOULDER ROTATOR CUFF REPAIR	SC	62694
214064	Werries, Barry	7/14/2020	OP Surge	RIGHT KNEE ARTHROPLASTY TOTAL	B11	62092

215586	Werries, Barry	7/14/2020 OP Surge	RIGHT HIP TOTAL ARTHROPLASTY	B11	62650
214066	Werries, Barry	7/21/2020 OP Surge	HIP TOTAL ARTHROPLASTY - LEFT	B11	63401
213455	Werries, Barry	7/21/2020 OP Surge	KNEE ARTHROPLASTY TOTAL - left	B11	62082
216035	Werries, Barry	7/24/2020 OP Surge	ORIF RIGHT FIBULA	B11	62379
214478	Werries, Barry	7/27/2020 OP Surge	RIGHT KNEE ARTHROSCOPY CHONDROPLASTY LATERAL MENISECTOMY	SC	62378
215502	Werries, Barry	7/27/2020 OP Surge	RIGHT SHOULDER ARTHROSCOPY ROTATOR CUFF REPAIR	SC	62621
214491	Werries, Barry	7/28/2020 OP Surge	RIGHT TOTAL KNEE ARTHROPLASTY	B11	63555
215006	Werries, Barry	7/28/2020 OP Surge	LEFT TOTAL KNEE ARTHROPLASTY	B11	62694



PO Box 7005 • Quincy, IL 62305 • 217.223.8400
 blessinghealth.org     

August 10, 2020

Ms. Courtney Avery, Administrator
 Illinois Health Facilities and
 Services Review Board
 525 West Jefferson Street, 2nd floor
 Springfield, IL 62761

RE: Blessing Hospital ASTC Operating Room Expansion

Dear Review Board:

My name is Darr Leutz, MD and am the medical director of Blessing Physician Services' Orthopedics and Sports Medicine Department. Blessing Health System has employed me for one year. I fully support the proposal to add a 4th Operating Room to the current board approved ASTC project number 19-029. Prior to employment by Blessing, I had a thriving practice 90 minutes from Quincy. I am writing in support for this CON application as it affords me the opportunity to provide high quality care at a lower price point for the orthopedic patients in the region.

Over the last year, the health system has recruited an additional four orthopedic surgeons. We have approximately 70 years of combined experience with most of us only having been in one previous practice. We have a proven ability to develop orthopedic practices. We anticipate a 3% market share growth in 2021. This equates to an additional 350 cases. Approximately 60% of those cases would be surgery center cases based on the market share split between inpatient and outpatient cases as well as the national trend towards performing orthopedic cases in the outpatient setting.

Our group intends to utilize the developing ASTC to its full capacity as patients are looking for value in their orthopedic care. We will be performing outpatient trauma cases, arthroscopy of the knee, shoulder, elbow, and ankle, and outpatient total joint cases in the ASTC. We have worked steadily over the year to transition our total joint procedures to same day surgery procedures. Last month, 30% of these cases went home the day of the procedure. It is our desire and intention to perform total joint procedures in the expanded surgical rooms at the Blessing Ambulatory Surgery Center.

Blessing Physician Services is the sole orthopedic trauma provider for the emergency department. The former orthopedic trauma surgeons did not perform surgical care in the surgery center. In order to be fiscally responsible, our orthopedic trauma team will be transitioning ambulatory cases to the surgery center. In fiscal year 2019, there were 784 orthopedic trauma surgeries performed at Blessing Hospital. Conservative estimates indicate that at least a quarter of the orthopedic trauma surgeries could have been performed at the surgery center resulting in additional 200 procedures performed at the surgery center.

A MEMBER OF BLESSING HEALTH SYSTEM

Blessing Hospital • Illini Community Hospital • Blessing Physician Services • Hannibal Clinic • Denman Services
 Blessing-Rieman College of Nursing & Health Sciences • Blessing Foundation • Blessing Corporate Services



PO Box 7005 • Quincy, IL 62305 • 217.223.8400

blessinghealth.org     

In light of caring for COVID-19 suspect patients and lessons learned from the pandemic, a fourth operating room will allow the surgical schedule to proceed efficiently without interruption when caring for the COVID-19 suspect patient. It is our mission to provide the safest surgical care delivery for our patients. Adding negative pressure rooms to the ASTC gives clinicians an opportunity to offer the patient procedure at the right location with the right resources at the appropriate price with the best quality outcome.

The commitment to providing musculoskeletal services for the region has resulted in significant growth in physician recruitment and the need for additional surgical theatres to complete our vision of providing high quality care at a low price point. Our team looks forward to achieving this mission in the developing ASTC.

Therefore for the reasons stated above, I ask the members of the IL Health & Facilities Review Board to approve the proposed room expansion.

Thank You,

A handwritten signature in black ink, appearing to read 'D. Leutz'.

Darr Leutz, MD
Orthopedic Surgery

A MEMBER OF BLESSING HEALTH SYSTEM

Blessing Hospital • Illini Community Hospital • Blessing Physician Services • Hannibal Clinic • Denman Services
Blessing-Rieman College of Nursing & Health Sciences • Blessing Foundation • Blessing Corporate Services

Caselfidenti fier	Primary Surgeon	Procedure Date	VisitType	PrimaryProcedureName	Case Location	Zip
202925	Leutz, Darr W	1/2/2020	OP Surgery	Arthroplasty Total Knee	B11	62363
202581	Leutz, Darr W	1/2/2020	OP Surgery	Arthroplasty Total Knee	B11	62367
200862	Leutz, Darr W	1/2/2020	OP Surgery	RIGHT KNEE ARTHROSCOPY DEBRIDEMENT CHONDROPLASTY FULL LESION OSTEOTOMY LATERAL RETINACULAR RELEASE	B11	62378
204858	Leutz, Darr W	1/3/2020	OP Surgery	Left Foot Percutaneous Screw 5th Metatarsal	SC	61704
203125	Leutz, Darr W	1/14/2020	OP Surgery	Arthroscopy Knee chondroplasty Micro Fracture Multiple drillings partial medial menisectomy loose body removal	SC	62650
202286	Leutz, Darr W	1/14/2020	OP Surgery	LEFT Arthroscopy Knee, debridement, partial MEDIAL MENISCECTOMY, chondroplasty	B11	62694
202160	Leutz, Darr W	1/14/2020	OP Surgery	RIGHT SHOULDER ARTHROSCOPY, MANIPULATION UNDER ANESTHESIA, SUBACROMIAL DECOMPRESSION, ROTATOR CUFF REPAIR, CAPSULAR RELEASE, BICEPS TENDON RELEASE	B11	62365
203525	Leutz, Darr W	1/14/2020	OP Surgery	Arthroplasty Total Knee left	B11	62305
202582	Leutz, Darr W	1/16/2020	OP Surgery	Decompression Median Nerve with Carpal Tunnel Release	B11	62305
202814	Leutz, Darr W	1/16/2020	OP Surgery	LEFT WRIST DEQUERVAINS RELEASE	B11	62305
202929	Leutz, Darr W	1/16/2020	OP Surgery	Arthroplasty Total Knee; Removal Hardware Lower Extremity	B11	62301
205809	Leutz, Darr W	1/17/2020	OP Surgery	Open Reduction Internal Fixation Right Ankle	B11	63445
202584	Leutz, Darr W	1/21/2020	OP Surgery	Repair Ligament Elbow	SC	62305
202456	Leutz, Darr W	1/21/2020	OP Surgery	RIGHT KNEE ARTHROSCOPY WITH DEBRIDEMENT, Repair Cruciate Ligament Knee WITH GRAFT - RIGHT, PARTIAL LATERAL MENISCECTOMY	B11	62301
202131	Leutz, Darr W	1/23/2020	OP Surgery	Arthroplasty Total Knee - left	B11	62340
205639	Leutz, Darr W	1/23/2020	OP Surgery	Arthroplasty Total Knee - LEFT	B11	62305
203355	Leutz, Darr W	1/28/2020	OP Surgery	Decompression Median Nerve with Carpal Tunnel Release	SC	62301- 2930
203528	Leutz, Darr W	1/28/2020	OP Surgery	Rght Arthroscopy Shoulder with Rotator Cuff Repair, Subacromial Decompression, Biceps Tendon Release and Open Biceps Tenodesis	SC	62341
206218	Leutz, Darr W	1/30/2020	OP Surgery	Arthroscopy Shoulder - Simple, BICEPS TENDON RELEASE, ROTATOR CUFF REPAIR, SUBACROMIAL DECOMPRESSION	B11	62366- 2135
205690	Leutz, Darr W	1/30/2020	OP Surgery	Decompression Median Nerve with Carpal Tunnel Release - Finger Trigger	B11	62354

204859	Leutz, Darr W	2/4/2020	OP Surgery	RIGHT KNEE ARTHROSCOPY, CHONDROPLASTY DEBRIDEMENT, MEDIAL PATELLA FEMORAL LIGAMENT RECONSTRUCTION WITH ALLOGRAFT.	B11	62363
203356	Leutz, Darr W	2/6/2020	OP Surgery	Arthroplasty Total Knee, right	B11	61455
203127	Leutz, Darr W	2/6/2020	OP Surgery	Repair Cruciate Ligament left Knee	B11	62321
203785	Leutz, Darr W	2/6/2020	OP Surgery	Arthroplasty Total Knee, left	B11	62305
204175	Leutz, Darr W	2/11/2020	OP Surgery	Right Shoulder Arthroscopy, PAN Labrum Repair, Open Biceps Tenodesis	SC	63555
204456	Leutz, Darr W	2/11/2020	OP Surgery	Arthroscopy Knee with Medial and Lateral Meniscectomy	SC	62694
207505	Leutz, Darr W	2/11/2020	OP Surgery	RIGHT KNEE ARTHROSCOPY, MEDIAL AND LATERAL MENISECTOMY, MEDIAL MENISAL CYSTECTOMY	SC	62338
207757	Leutz, Darr W	2/13/2020	OP Surgery	Closed Reduction Radius, left arm	B11	62305
204079	Leutz, Darr W	2/13/2020	OP Surgery	Right Total Knee Arthroplasty	B11	62305
206974	Leutz, Darr W	2/13/2020	OP Surgery	Arthroscopy Right Knee, Right medial meniscus repair, right knee chondroplasty, and right knee bakers cyst excision	B11	62301
206975	Leutz, Darr W	2/13/2020	OP Surgery	LEFT SHOULDER ARTHROSCOPY WITH LABRAL REPAIR AND CAPSULORRAPHY	B11	62312
207829	Leutz, Darr W	2/14/2020	OP Surgery	Arthroscopy Knee; ARTHROSCOPY KNEE ; KNEE ARTHROSCOPY MENISCAL REPAIR	B11	63461
204860	Leutz, Darr W	2/18/2020	OP Surgery	Left Trigger Thumb Release	SC	62694
206298	Leutz, Darr W	2/18/2020	OP Surgery	Arthroscopy Shoulder with Subacromial Decompression, Capsular Release, Debridement of Labral Tear, and Manipulation under Anesthesia	SC	62301
206445	Leutz, Darr W	2/18/2020	OP Surgery	Decompression Median Nerve with Carpal Tunnel Release & Right DeQuervaine Release	SC	63447
206446	Leutz, Darr W	2/18/2020	OP Surgery	Decompression Median Nerve with Carpal Tunnel Release	SC	62301
205692	Leutz, Darr W	2/20/2020	OP Surgery	Arthroplasty Total Knee - RIGHT	B11	62650
207199	Leutz, Darr W	2/20/2020	OP Surgery	Arthroplasty Total Knee - LEFT	B11	62650
207805	Leutz, Darr W	2/20/2020	OP Surgery	RIGHT - Arthroscopy Hip WITH LABRAL REPAIR, FEMOROPLASTY BURSECTOMY, ACETABULOPLASTY	B11	62305
206212	Leutz, Darr W	2/25/2020	OP Surgery	Arthroscopy Shoulder - Simple, subacromial decompression, rotator cuff repair, biceps release and tenodesis	SC	62370
206450	Leutz, Darr W	2/25/2020	OP Surgery	Arthroscopy Shoulder - Simple, subacromial decompression, rotator cuff repair	SC	62665
206214	Leutz, Darr W	2/25/2020	OP Surgery	Arthroplasty Right Total Knee	B11	62379
204861	Leutz, Darr W	2/27/2020	OP Surgery	Right Arthroscopy Shoulder - Complex Rotator Cuff Repair, biceps tendon repair, subacromial decompression	B11	62320

206973	Leutz, Darr W	2/27/2020	OP Surgery	Right Arthroscopy Shoulder, subacromial decompression, biceptendon tenodesis, labral repair	B11	62681
206451	Leutz, Darr W	3/3/2020	OP Surgery	Decompression Median Nerve with Carpal Tunnel Release - Finger Trigger	SC	63448
206971	Leutz, Darr W	3/3/2020	OP Surgery	Arthroscopy Knee with synovectomy, debridement, chondroplasty, and lateral retinacular release	SC	63401
206855	Leutz, Darr W	3/3/2020	OP Surgery	Left Shoulder Arthroscopy with Labrum Repair capsular shift and rotator interval closure	B11	62629
208668	Leutz, Darr W	3/4/2020	OP Surgery	Open Reduction Internal Fixation Left Medial Epicondyle	B11	62320
204660	Leutz, Darr W	3/5/2020	OP Surgery	left Arthroplasty Total Knee	B11	62376
206857	Leutz, Darr W	3/5/2020	OP Surgery	RIGHT Arthroplasty Total Knee	B11	62305
207571	Leutz, Darr W	3/5/2020	OP Surgery	Repair Ligament ElbRIGHT ELBOW CUBITAL RELEASE WITH SUBMUSCULAR TRANSPOSITION, RIGHT CARPAL TUNNEL RELEASEow; RIGHT ELBOW CUBITAL RELEASE WITH SUBMUSCULAR TRANSPOSITION, RIGHT CARPAL TUNNEL RELEASE	B11	62301
207567	Leutz, Darr W	3/10/2020	OP Surgery	Decompression Median Nerve with Right Carpal Tunnel Release	SC	62353
209030	Leutz, Darr W	3/10/2020	OP Surgery	Arthroscopy Right Knee with Chondroplasty and Medial Menisectomy	SC	62305
202815	Leutz, Darr W	3/12/2020	OP Surgery	Left Total Knee Arthroplasty with RP Attune Orthoalign	B11	63471
207135	Leutz, Darr W	3/12/2020	OP Surgery	Right Total Knee Arthroplasty Attune fix bearing and stem computer navigation with orthoalign	B11	62301
206209	Leutz, Darr W	3/12/2020	OP Surgery	KNEE ARTHROSCOPY (IF MENISCAL REPAIR); Right Arthroscopy Knee and debridement partial medial menisectomy, chondroplasty	B11	62301
207354	Leutz, Darr W	3/12/2020	OP Surgery	Left Arthroscopy Knee, debridement, chrondroplasty , partial medial menisectomy	B11	62366
207569	Leutz, Darr W	3/17/2020	OP Surgery	Right elbow Hardware removal	SC	62610
207346	Leutz, Darr W	3/17/2020	OP Surgery	right hand index finger long and ring finger trigger release- Finger Trigger	SC	61454
209711	Leutz, Darr W	3/17/2020	OP Surgery	Open Reduction Internal Fixation Left Elbow	SC	62301
210192	Leutz, Darr W	3/31/2020	OP Surgery	Repair Achilles Tendon with FHL transfer right	B11	62305
210562	Leutz, Darr W	4/16/2020	OP Surgery	ORIF WRIST/DISTAL RADIUS right	B11	62305

210712	Leutz, Darr W	4/23/2020	OP Surgery	; RIGHT WRIST CLOSED REDUCTION, PERCUTANEOUS PINNING	B11	62320
210801	Leutz, Darr W	4/30/2020	OP Surgery	ORIF LEFT PROXIMAL HUMERUS	B11	62301
210830	Leutz, Darr W	4/30/2020	OP Surgery	LEFT KNEE ARTHROSCOPY, DEBRIDEMENT, LOOSE BODY REMOVAL X 4, MEDICAL MENISCAL REPAIR, MICROFRACTURE REPAIR	B11	62305
210921	Leutz, Darr W	5/7/2020	OP Surgery	LEFT SHOULDER ARTHROSCOPY WITH MANIPULATION UNDER ANESTHESIA AND CAPSULAR RELEASE WITH SUBACROMIAL DECOMPRESSION	B11	62305
210923	Leutz, Darr W	5/7/2020	OP Surgery	RIGHT KNEE ANTERIOR CRUCIATE LIGAMENT REPAIR WITH AUTOGRAFT	B11	62650
210925	Leutz, Darr W	5/7/2020	OP Surgery	LEFT KNEE ARTHROSCOPY MENISCAL REPAIR WITH PARTIAL RESECTION	B11	62301
211083	Leutz, Darr W	5/7/2020	OP Surgery	RIGHT FOOT ACHILLES TENDON REPAIR WIITH PARS	B11	62363
210983	Leutz, Darr W	5/14/2020	OP Surgery	RIGHT SHOULDER ARTHROSCOPY DEBRIDEMENT WITH SUBACROMIAL DECOMPRESSION, BECEPS TENDON RELEASE, AND OPEN BICEPS TENDON TENODESIS ; SHOULDER ARTHROSCOPY SIMPLE (IF BICEP TENODESIS)	B11	63447
211024	Leutz, Darr W	5/14/2020	OP Surgery	LEFT KNEE ARTHROSCOPY WITH PARTIAL MEDIAL MENISCECTOMY AND LEFT MEDIAL MENISCUS REPAIR	B11	62301
211026	Leutz, Darr W	5/14/2020	OP Surgery	LEFT KNEE ARTHROSCOPY AND BDEBRIDEMENT, LEFT MEDIAL AND LATERAL MINISCECTOMY, AND LET KNEE CHONDROPLASTY	B11	62379
210978	Leutz, Darr W	5/15/2020	OP Surgery	RIGHT WRIST TENOSYNOVECTOMY	SC	62305
210980	Leutz, Darr W	5/15/2020	OP Surgery	CARPAL TUNNEL RELEASE DECOMPRESSION, LEFT HAND	SC	62353
210981	Leutz, Darr W	5/15/2020	OP Surgery	Left wrist Ganglion Cyst Excision	SC	62627
210996	Leutz, Darr W	5/15/2020	OP Surgery	LEFT HAND INDEX, LONG AND RING FINGER TRIGGER RELEASE	SC	61454
211261	Leutz, Darr W	5/15/2020	OP Surgery	; RIGHT RING FINGER TRIGGER RELEASE, RIGHT CARPAL TUNNEL RELEASE DECOMPRESSION	SC	62341
210982	Leutz, Darr W	5/15/2020	OP Surgery	FOREIGN BODY REMOVAL , LEFT CALCANEUS	SC	62305
211027	Leutz, Darr W	5/15/2020	OP Surgery	LEFT HAND DEQUERVAINS RELEASE	SC	62345
211199	Leutz, Darr W	5/15/2020	OP Surgery	FOREIGN BODY REMOVAL LEFT HAND; LEFT HAND GANGLION CYST EXCISION	SC	62320
211136	Leutz, Darr W	5/21/2020	OP Surgery	KNEE ARTHROPLASTY TOTAL RIGHT	B11	62305

210984	Leutz, Darr W	5/21/2020	OP Surgery	RIGHT SHOULDER ARTHROSCOPY SIMPLE, ROTATOR CUFF REPAIR, BICEPS TENDON REPAIR BICEPTS TENDON TENODESIS	B11	63339
211201	Leutz, Darr W	5/21/2020	OP Surgery	RIGHT KNEE ARTHROSCOPY, DEBRIDEMENT, CHONDROPLASTY, LATERAL RETINACULAR RELEASE	B11	62312
211387	Leutz, Darr W	5/28/2020	OP Surgery	KNEE ARTHROPLASTY TOTAL - LEFT KNEE	B11	62305
211451	Leutz, Darr W	5/28/2020	OP Surgery	KNEE ARTHROPLASTY TOTAL - right	B11	62305
211197	Leutz, Darr W	5/28/2020	OP Surgery	left SHOULDER ARTHROSCOPY with DEBRIDEMENT AND subacromial decompression, acromio clavicular resection, AND BICEPS TENOTOMY	B11	63461
211216	Leutz, Darr W	5/28/2020	OP Surgery	KNEE ARTHROSCOPY, Lateral meniscal tear	B11	62363
211397	Leutz, Darr W	5/29/2020	OP Surgery	FINGER TRIGGER RELEASE left thumb	SC	62354
207793	Leutz, Darr W	6/2/2020	OP Surgery	Trigger finger release - Finger Trigger thumb	SC	62305
212650	Leutz, Darr W	6/2/2020	OP Surgery	FOOT ACHILLES TENDON REPAIR left	SC	62363
210065	Leutz, Darr W	6/2/2020	OP Surgery	Left Total Knee Arthroplasty	B11	62363
209963	Leutz, Darr W	6/2/2020	OP Surgery	RIGHT LONG, RING FINGER TRIGGER RELEASE	B11	62338
211689	Leutz, Darr W	6/4/2020	OP Surgery	RIGHT TOTAL KNEE ARTHROPLASTY	B11	62301
212373	Leutz, Darr W	6/4/2020	OP Surgery	SHOULDER ARTHROSCOPY RIGHT WITH DEBRIDEMENT, SUPERIOR LABRAL, POSTERIOR LABRAL INFERIOR LABRAL REPAIR, CAPSULAR SHIF OF POSTERIOR AND POSTERIOR SUPERIOR CAPSULE	B11	62353
211265	Leutz, Darr W	6/4/2020	OP Surgery	KNEE MEDIAL PATELLA FEMORAL LIGAMENT, RIGHT	B11	62353
209685	Leutz, Darr W	6/9/2020	OP Surgery	Decompression Median Nerve with Carpal Tunnel Release, Right Hand	SC	62301
211939	Leutz, Darr W	6/9/2020	OP Surgery	FINGER TRIGGER RELEASE, LEFT THUMB	SC	62301
211690	Leutz, Darr W	6/9/2020	OP Surgery	MASS EXCISION OF LEFT RING FINGER	SC	62320
211710	Leutz, Darr W	6/10/2020	OP Surgery	LEFT KNEE ARTHROSCOPY WITH DEBRIDEMENT PARTIAL MEDIAL MENISECTOMY CHONDROPLATY AND OPEN BAKERS CYST EXCISION	B11	62305
211446	Leutz, Darr W	6/11/2020	OP Surgery	KNEE ARTHROPLASTY TOTAL REVISION - left	B11	62305
211771	Leutz, Darr W	6/11/2020	OP Surgery	KNEE ARTHROPLASTY TOTAL LEFT	B11	63443
211691	Leutz, Darr W	6/16/2020	OP Surgery	KNEE ARTHROSCOPY left with debridement partial medial and lateral meniscetomy, loose body removal x 2	SC	62301
212170	Leutz, Darr W	6/16/2020	OP Surgery	LEFT KNEE ARTHROSCOPY WITH DEBRIDEMENT AND CHONDROPLASTY WITH PARTIAL MEDIAL AND LATERAL MENISECTOMY	SC	63435

212216	Leutz, Darr W	6/16/2020	OP Surgery	CARPAL TUNNEL RELEASE DECOMPRESSION right SC hand, right cubital tunnel release	62305
212169	Leutz, Darr W	6/16/2020	OP Surgery	RIGHT KNEE ARTHROSCOPY WITH MENISCAL REPAIR	B11 62347
212370	Leutz, Darr W	6/23/2020	OP Surgery	KNEE ARTHROSCOPY, PARTIAL MEDIAL AND LATERAL MENISECTOMY, RIGHT KNEE	SC 62338
212371	Leutz, Darr W	6/23/2020	OP Surgery	RIGHT KNEE ARTHROSCOPY, PARTIAL LATERAL TEAR MENISECTOMY, DEBRIDMENT, SYNOVECTOMY AND CHONDROPLASTY	SC 62305
213070	Leutz, Darr W	6/23/2020	OP Surgery	HAND DEQUERVAINS RELEASE, RIGHT HAND	SC 63440
212048	Leutz, Darr W	6/23/2020	OP Surgery	KNEE ARTHROPLASTY TOTAL - left	B11 62305
212374	Leutz, Darr W	6/25/2020	OP Surgery	KNEE ARTHROPLASTY TOTAL - right	B11 50023
210062	Leutz, Darr W	6/30/2020	OP Surgery	RIGHT KNEE Arthroscopy debridement synovecomy reticular release with cultures	SC 62301
214414	Leutz, Darr W	6/30/2020	OP Surgery	LEFT KNEE ARTHROSCOPY WITH CHONDROPLASTY AND DEBRIDEMENT MULTIPLE DRILLINGS AND SYNOVECTOMY	SC 62301
213332	Leutz, Darr W	7/2/2020	OP Surgery	LEFT TOTAL KNEE ARTHROPLASTY WITH COMPUTER ASSISTED NAVIGATION	B11 62305
213333	Leutz, Darr W	7/2/2020	OP Surgery	RIGHT REVERSE TOTAL SHOULDER ARTHROPLASTY	B11 62668
213334	Leutz, Darr W	7/7/2020	OP Surgery	SHOULDER ARTHROSCOPY COMPLEX, RIGHT; BICEPS TENDON REPAIR, SUBACROMIAL DECOMPRESSION, AC RESECTION, ROATOR CUFF REPAIR, OPEN BICEPS TENODESIS	SC 62379
214731	Leutz, Darr W	7/9/2020	OP Surgery	KNEE ARTHROPLASTY TOTAL RIGHT	B11 62305
211445	Leutz, Darr W	7/9/2020	OP Surgery	KNEE ARTHROPLASTY TOTAL LEFT	B11 52565
211950	Leutz, Darr W	7/9/2020	OP Surgery	RIGHT SHOULDER ARTHROSCOPY, DEBRIDEMENT, SUBACROMIAL DECOMPRESSION, ROTATOR CUFF REPAIR.	B11 62375
214475	Leutz, Darr W	7/14/2020	OP Surgery	LEFT SHOULDER ARTHROSCOPY WITH DEBRIDEMENT, SUBACROMIAL DECOMPRESSION AND ROTATOR CUFF REPAIR	SC 62305
214724	Leutz, Darr W	7/14/2020	OP Surgery	CARPAL TUNNEL RELEASE DECOMPRESSION LEFT HAND	SC 62301
214726	Leutz, Darr W	7/14/2020	OP Surgery	HAND DEQUERVAINS RELEASE, RIGHT	SC 62301
215122	Leutz, Darr W	7/14/2020	OP Surgery	LEFT ANKLE ARTHROSCOPY, LEFT BROWSTRUM REPAIR	B11 62694
211949	Leutz, Darr W	7/16/2020	OP Surgery	LEFT KNEE ARTHROPLASTY TOTAL	B11 62340

215706	Leutz, Darr W	7/21/2020	OP Surgery	; LEFT KNEE ARTHROSCOPY WITH PARTIAL MEDIAL AND LATERAL MENISCECTOMY AND CHONDROPLASTY WITH OPEN HARDWARE REMOVAL.	B11	62650
211946	Leutz, Darr W	7/21/2020	OP Surgery	LEFT KNEE ARTHROPLASTY TOTAL	B11	62650
216213	Leutz, Darr W	7/28/2020	OP Surgery	RIGHT SHOULDER ARTHROSCOPY SUBACROMIAL DECOMPRESSION AND AC REPAIR	B11	62618
215175	Leutz, Darr W	7/30/2020	OP Surgery	LEFT TOTAL KNEE ARTHROPLASTY	B11	63461
215705	Leutz, Darr W	7/30/2020	OP Surgery	KNEE ARTHROSCOPY (IF MENISCAL REPAIR); RIGHT KNEE ARTHROSCOPY DEBRIDMENT, CHONDROPLASTY, LOOSE BODY REMOVAL, MULTIPLE DRILLINGS	B11	63438
216212	Leutz, Darr W	8/4/2020	OP Surgery	RIGHT LATERAL EPICONDYLE RELEASE AND REPAIR	SC	62343
131360	Leutz, Darr, MD	#####	OP Surgery	LEFT KNEE ARTHROSCOPY, MEDIAL MENISCAL/MENISCAL ROOT REPAIR AND DEBRIDMENT	B11	62366
130967	Leutz, Darr,	#####	OP Surgery	LEFT TOTAL KNEE ARTHROPLASTY	B11	62650
131145	Leutz, Darr, MD	#####	OP Surgery	LEFT KNEE ARTHROSCOPY WITH DEBRIDEMENT PARTIAL MEDIAL MENISCECTOMY CHONDROPLASTY SYNOVECTOMY W/C CRICKARD TO PROCTOR	SC	62301
131359	Leutz, Darr, MD	#####	OP Surgery	LEFT KNEE ARTHROSCOPY WITH CHONDROPLASTY PARTIAL MEDIAL MENISCECTOMY AND MENISCAL ROOT REPAIR	SC	62359
131872	Leutz, Darr,	#####	OP Surgery	BICEP TENDON REPAIR LEFT ELBOW	SC	62353
131471	Leutz, Darr,	#####	OP Surgery	RIGHT TOTAL KNEE ARTHROPLASTY	B11	62363
131178	Leutz, Darr, MD	#####	OP Surgery	LEFT TOTAL KNEE ARTHROPLASTY ATTUNE FB WITH STEM AND CEMENT RESTRICTOR	B11	62681
132179	Leutz, Darr, MD	#####	OP Surgery	ORIF LEFT ANKLE REPAIR SYNDESMOSIS WITH TIGHT ROOT XP	B11	33701
131772	Leutz, Darr, MD	#####	OP Surgery	RIGHT KNEE ARTHROSCOPY DEBRIDEMENT WITH MEDIAL & LATERAL MENISCECTOMY	SC	62354
132394	Leutz, Darr, MD	#####	OP Surgery	LEFT COMPLETE TRICEP REPAIR, EXPLARATION OF ULNAR NERVE AND UCL RECONSTRUCTION WITH PALMARUS LONGUS TENDON AUTOGRAFT	B11	60564
131592	Leutz, Darr, MD	#####	OP Surgery	RIGHT SHOULDER ARTHROSCOPY WITH BICEPS TENDON RELEASE, SUBACROMIAL DECOMPRESSION, ROTATOR CUFF REPAIR ACROMIOCRANICULAR RESECTION, AND TENODESIS	B11	62305

132049	Leutz, Darr,	#####	OP Surgery	LEFT KNEE ARTHROPLASTY TOTAL	B11	62301
131594	Leutz, Darr, MD	#####	OP Surgery	RIGHT SHOULDER ARTHROSCOPY SUBACROMIAL DECOMPRESSION MANIPULATION UNDER ANESTHESIA CAPSULAR RELEASE	SC	62349
132898	Leutz, Darr, MD	#####	OP Surgery	RIGHT KNEE ARTHROSCOPY DEBRIDEMENT CHONDROPLASTY, PARTIAL MEDIAL AND LATERAL MENISCUS REPAIR	B11	62301
133451	Leutz, Darr,	#####	OP Surgery	CLOSED REDUCTION LEFT WRIST	B11	62366
133642	Leutz, Darr, MD	#####	OP Surgery	RIGHT SHOULDER ARTHROSCOPY LABRAL REPAIR WITH CAPSULAR SHIFT	B11	63401
132051	Leutz, Darr, MD	#####	OP Surgery	LEFT KNEE ARTHROSCOPY WITH CHONDROPLASTY & MEDIAL MENISCAL ROOT REPAIR	SC	62305
133643	Leutz, Darr, MD	#####	OP Surgery	RIGHT CARPAL TUNNEL RELEASE WITH DEQUERVAIN RELEASE	B11	62301
133275	Leutz, Darr,	#####	OP Surgery	LEFT THUMB FINGER TRIGGER RELEASE	SC	61450
131400	Leutz, Darr, MD	#####	OP Surgery	LEFT TOTAL KNEE ARTHROPLASTYLINE - CASE CANCELLED DUE TO MISSING IMPLANTS FOR CASE	B11	62305
134215	Leutz, Darr,	#####	OP Surgery	LEFT TOTAL KNEE ARTHROPLASTY	B11	62305
133105	Leutz, Darr, MD	#####	OP Surgery	RIGHT KNEE ARTHROSCOPY WITH LATERAL AND MEDIAL MENISCAL REPAIR, PARTIAL LATERAL MENISECTOMY	B11	62301
134175	Leutz, Darr,	#####	OP Surgery	ORIF RIGHT CLAVICLE	B11	62305
134399	Leutz, Darr,	#####	OP Surgery	LEFT FOOT ACHILLES TENDON REPAIR	B11	62305
133645	Leutz, Darr, MD	#####	OP Surgery	RIGHT SHOULDER ARTHROSCOPY SUBACROMIAL DECOMPRESSION AC RESECTION OPEN LABRAL REPAIR BICEPS TENDON RELEASE WITH TENODESIS	B11	62301
133645	Leutz, Darr, MD	#####	OP Surgery	SHOULDER ARTHROSCOPY SIMPLE Comments: RIGHT SHOULDER ARTHROSCOPY SUBACROMIAL DECOMPRESSION AC RESECTION OPEN LABRAL REPAIR BICEPS TENDON RELEASE WITH TENODESIS ** BICEP TENDON REPAIR	B11	62301
134093	Leutz, Darr, MD	#####	OP Surgery	RIGHT KNEE ARTHROSCOPY MEDIAL MENISCAL REPAIR WITH EXCISION, ROOT REPAIR	B11	62305
134077	Leutz, Darr, MD	#####	OP Surgery	RIGHT ANKLE ARTHROSCOPY OPEN MODERATE BROSTROM RECONSTRUCTION	B11	62668
134437	Leutz, Darr, MD	#####	OP Surgery	RIGHT CARPAL TUNNEL RELEASE WITH CUBITAL ELBOW RELEASE AND RIGHT LONG TRIGGER RELEASE	SC	62301

134437	Leutz, Darr, MD	#####	OP Surgery	CARPAL TUNNEL RELEASE DECOMPRESSION Comments: RIGHT CARPAL TUNNEL RELEASE WITH CUBITAL ELBOW RELEASE AND RIGHT LONG TRIGGER RELEASE ** FINGER TRIGGER RELEASE	SC	62301
134079	Leutz, Darr, MD	#####	OP Surgery	LEFT CARPAL TUNNEL RELEASE DEQUERVAINS RELEASE	SC	62301
133661	Leutz, Darr, MD	#####	OP Surgery	LEFT KNEE ARTHROSCOPY MEDIAL MENISCECTOMY AND CHONDROPLASTY AND LATERAL MENISCECTOMY	B11	62650
133663	Leutz, Darr,	#####	OP Surgery	LEFT TOTAL KNEE ARTHROPLASTY	B11	62618
200007	Leutz, Darr W	11/5/2019	OP Surgery	Decompression Median Nerve with Carpal Tunnel Release - Finger Trigger	SC	61450
200013	Leutz, Darr W	11/5/2019	OP Surgery	Decompression Median Nerve with Carpal Tunnel Release	SC	62301
200027	Leutz, Darr W	11/5/2019	OP Surgery	Arthroscopy RIGHT Knee	B11	63471
200806	Leutz, Darr W	11/5/2019	OP Surgery	Pinning Percutaneous LEFT Foot	B11	62305
200070	Leutz, Darr W	11/7/2019	OP Surgery	Arthroplasty Total Knee	B11	62320
200075	Leutz, Darr W	11/7/2019	OP Surgery	Arthroscopy Hip, LEFT LABRAL REPAIR	B11	61455
200221	Leutz, Darr W	#####	OP Surgery	Arthroplasty Total Knee	B11	62305
201286	Leutz, Darr W	#####	OP Surgery	Repair Achilles Tendon	B11	62305
200272	Leutz, Darr W	#####	OP Surgery	Arthroplasty Total Knee, right knee with computer assisted navigation	B11	62320
200740	Leutz, Darr W	#####	OP Surgery	Arthroscopy Shoulder - Simple	SC	61455
200744	Leutz, Darr W	#####	OP Surgery	right Elbow hardware removal, I & D with cultures	SC	62305
200672	Leutz, Darr W	#####	OP Surgery	Arthroscopy Knee, RIGHT KNEE PARTIAL AND MEDIAL MENISCAL TEAR; KNEE ARTHROSCOPY (IF MENISCAL REPAIR)	B11	62305
202405	Leutz, Darr W	#####	OP Surgery	Open Reduction Internal Fixation Ankle	B11	62301
201158	Leutz, Darr W	#####	OP Surgery	Arthroscopy Knee; LEFT KNEE ANTERIOR CRUCIATE LIGAMENT REPAIR; Repair Cruciate Ligament Knee	B11	62359
201649	Leutz, Darr W	#####	OP Surgery	KNEE ARTHROSCOPY (IF OSTEOCHONDRAL ALLOGRAFT "OATS"); KNEE ARTHROSCOPY (IF OSTEOCHONDRAL AUTOGRAFT "OATS"); Left knee arthoscopy with debridemet, meniscal repair, ACL reconstruction with semi tedinosis autograft and allograft	SC	63435
200833	Leutz, Darr W	#####	OP Surgery	Decompression Median Nerve with Carpal Tunnel Release	SC	62301
201790	Leutz, Darr W	#####	OP Surgery	Arthroscopy Knee with partial medial menisectomy	SC	62305
202501	Leutz, Darr W	12/3/2019	OP Surgery	Repair Ligament Elbow	SC	62305
200841	Leutz, Darr W	12/3/2019	OP Surgery	Arthroscopy Knee, meniscal repair	B11	62376
200842	Leutz, Darr W	12/3/2019	OP Surgery	Arthroscopy Knee, removal of loose body, medial meniscal repair	B11	62301

201473 Leutz, Darr W	12/5/2019	OP Surgery	Arthroscopy Hip, FEMEROPLASTY, LABORAL REPAIR	B11	62305
201589 Leutz, Darr W	#####	OP Surgery	Decompression Median Nerve with Carpal Tunnel Release - Finger Trigger	SC	62301
203444 Leutz, Darr W	#####	OP Surgery	Open Reduction Internal Fixation Wrist	SC	63401
201673 Leutz, Darr W	#####	OP Surgery	Decompression Median Nerve with Carpal Tunnel Release - Finger Trigger, palmer fasciectomy	B11	62366
200899 Leutz, Darr W	#####	OP Surgery	Arthroplasty Total Knee	B11	62618
200900 Leutz, Darr W	#####	OP Surgery	Arthroplasty Total Knee	B11	62301
201926 Leutz, Darr W	#####	OP Surgery	Arthroscopy Knee, Partial Menisectomy, Debridement, Multiple drillings	SC	62363
202252 Leutz, Darr W	#####	OP Surgery	LEFT SHOULDER ARTHROSCOPY WITH CHONDROPLASTY AND LABERAL REPAIR WITH DEBRIDEMENT AND CAPSULAR SHIFT	B11	46151
203717 Leutz, Darr W	#####	OP Surgery	Release Tendon Long Digit to Left Hand	SC	62301
200951 Leutz, Darr W	#####	OP Surgery	Arthroplasty Total Knee	B11	62691
203394 Leutz, Darr W	#####	OP Surgery	Arthroscopy Shoulder, left, rotator cuff repair, biceps tendon release, biceps tendonesis, subacromial decompression	B11	61455
201147 Leutz, Darr W	#####	OP Surgery	Arthroscopy Knee	B11	62353
202602 Leutz, Darr W	#####	OP Surgery	Synovectomy/Bursectomy Elbow	B11	62341
202361 Leutz, Darr W	#####	OP Surgery	Decompression Median Nerve with Carpal Tunnel Release - Finger Trigger	SC	62301
203354 Leutz, Darr W	#####	OP Surgery	Arthroscopy Knee Chondroplasty, debridement, open excision lipoma	SC	62305
203968 Leutz, Darr W	#####	OP Surgery	Arthroscopy Knee debridement, chondroplasty, partial lateral menisectomy	SC	62320
202130 Leutz, Darr W	#####	OP Surgery	Arthroscopy Shoulder - Simple, debridemnt, bicep tendon release, subacromial decompression, AC resection, post op is slap tear	SC	63334
202359 Leutz, Darr W	#####	OP Surgery	LEFT Arthroscopy Hip, LABRAL REPAIR, DEBRIDMENT, LOSE BODY REMOVAL, FEMURPLASTY, ASATABULARPLASTY	B11	63334



PO Box 7005 • Quincy, IL 62305 • 217.223.8400
blessinghealth.org    

August 10, 2020

Ms. Courtney Avery, Administrator
Illinois Health Facilities and
Services Review Board
525 West Jefferson Street, 2nd floor
Springfield, IL 62761

RE: Blessing Hospital ASTC Operating Room Expansion

Dear Review Board:

My name is Mark Wavrunek, MD and I am a board eligible podiatrist. I completed a fellowship in foot and ankle surgery. I support the proposal to add a 4th Operating Room to the current board approved ASTC project number 19-029. I have been practicing in the community for 1 year.

As a local physician, I am confident of the quality of care provided by the surgical team at Blessing Hospital and I am committed to providing exceptional services to the patients of this community. I have the pleasure of adding many new surgical procedures to the surgery center that were previously not performed in this community. I perform ankle stabilization procedures, total ankle replacement, as well as other specialized procedures in the foot. These procedures are to be performed at the surgery center in order to maintain value through quality and cost containment.

In light of caring for COVID-19 suspect patients and lessons learned from the pandemic, a fourth operating room will allow the surgical schedule to proceed efficiently without interruption when caring for a COVID-19 suspect patient. It is our mission to provide the safest surgical care delivery for our patients. Adding negative pressure rooms to the ASTC gives clinicians an opportunity to offer the patient procedure at the right location with the right resources. In doing so, we maintain quality at a cost effective price point.

Therefore for the reasons stated above, I ask the members of the IL Health & Facilities Review Board to approve the proposed room expansion.

Thank You,

A handwritten signature in black ink, appearing to read 'Mark Wavrunek' followed by the initials 'MD'.

Mark Wavrunek, MD
Podiatry

A MEMBER OF BLESSING HEALTH SYSTEM

Blessing Hospital • Illini Community Hospital • Blessing Physician Services • Hannibal Clinic • Denman Services
Blessing-Rieman College of Nursing & Health Sciences • Blessing Foundation • Blessing Corporate Services

Case Identifier	PrimarySurgeon	Procedure Date	Visit Type	PrimaryProcedureName	Case Location	Zip
204450	Wavrunek, Mark R	1/3/2020	OP Surge	Excision Nerve Foot Left Third Interspace	SC	62316
202364	Wavrunek, Mark R	1/7/2020	OP Surge	Repair Joint Digit Foot	SC	62301
202434	Wavrunek, Mark R	1/7/2020	OP Surge	Bunionectomy; Repair Joint Digit Foot	SC	63461
200797	Wavrunek, Mark R	1/14/2020	OP Surge	Repair Joint Digit Foot	SC	62305
200799	Wavrunek, Mark R	1/14/2020	OP Surge	Bunionectomy; Repair Joint Digit Foot	SC	62301
200993	Wavrunek, Mark R	1/21/2020	OP Surge	BONE EXCISION; Bunionectomy; Release Tendon Lower Extremity - Foot	SC	62301
203569	Wavrunek, Mark R	1/28/2020	OP Surge	Release Tendon Lower Extremity - Foot Left Haglunds deformity strayer gastrocnemius resection	SC	63461
203816	Wavrunek, Mark R	1/28/2020	OP Surge	REMOVAL HARDWARE (IF FOOT); Repair Joint Digit Foot Hammertoe revision Exostectomy of 2nd and 3rd metatarsal	SC	62340
204001	Wavrunek, Mark R	2/4/2020	OP Surge	Lapidus bunionectomy, repair of peroneal tendons, fibular groove deepening, release of contracture on bottom of foot, right; Lapidus bunionectomy, repair of peroneal tendons, fibular groove deepening, release of contracture on bottom of foot, right	SC	62301
204000	Wavrunek, Mark R	2/11/2020	OP Surge	; LEFT TOTAL ANKLE ARTHROPLASTY, WITH ACHILLES TENDON LENGHTENING AND SAPHENOUS NERVE NEUROLYSIS	B11	62305
204977	Wavrunek, Mark R	2/18/2020	OP Surge	Excision Bone Spur Calcaneus; Repair Achilles Tendon	SC	63401
206387	Wavrunek, Mark R	2/25/2020	OP Surge	RIGHT PLANTER FASCIOTOMY AND RIGHT ACHILLES TENDON LENGTHENING	B11	62301
204978	Wavrunek, Mark R	2/26/2020	OP Surge	Arthrodesis Foot; Repair Achilles Tendon	B11	62361
208540	Wavrunek, Mark R	3/3/2020	OP Surge	MASS EXCISION	SC	63463
207778	Wavrunek, Mark R	3/6/2020	OP Surge	Arthrodesis Foot; RIGH FOOT TAL, SUBTALONAVICULAR JOINT FUSION, TALO NAVICULAR JOINT FUSION, COTTON OSTEOTOMY, GASTROCNEMIUS EXCEISION BONE SPUR	B11	62305
208826	Wavrunek, Mark R	3/10/2020	OP Surge	Big toe joint fusion, Left foot	SC	62301
205977	Wavrunek, Mark R	3/17/2020	OP Surge	BONE EXCISION right foot, subtalar joint fusion, Evanscalcaneal osteotomy, flexor digitorum longus tendon transfer, cotton osteotomy, gastrocnemius recession vs achilles tendon lengthening; Repair Joint Digit Foot right foot	SC	62305
211042	Wavrunek, Mark R	5/12/2020	OP Surge	ANKLE ARTHROSCOPY right ankle with lateral ankle stabilization	SC	62363
211041	Wavrunek, Mark R	5/12/2020	OP Surge	ANKLE ARTHROSCOPY, ANTERIOR TIBIA EXOSTECTOMY WITH LATERAL AKL STABILIZATION AND CALCNEAL OSTEOTOMY	SC	62347
212183	Wavrunek, Mark R	6/2/2020	OP Surge	FOOT HAMMERTOE PIPJ FUSION, RIGHT FOOT	SC	62301

212229	Wavrunek, Mark R	6/2/2020	OP Surge	LEFT FOOT NEUROLYSIS COMMON PERONEAL NERVE AND MEDIAL AND LATERAL PLANTAR NERVE. LEFT FOOT SUPERFICIAL PERONEAL NERVE RELEASE. LEFT FOOT TARSAL TUNNEL RELEASE.	SC	62341
212131	Wavrunek, Mark R	6/9/2020	OP Surge	FOOT GANGLION right; FOOT TENDON REPAIR right	SC	62314
212132	Wavrunek, Mark R	6/9/2020	OP Surge	ACHILLES TENDON LENGTHENING BILATERAL	SC	62341
213136	Wavrunek, Mark R	6/12/2020	OP Surge	ORIF FOOT, ight metatarsal	B11	63435
209679	Wavrunek, Mark R	6/16/2020	OP Surge	Arthrodesis Foot RIGHT FOOT	SC	62367
212129	Wavrunek, Mark R	6/16/2020	OP Surge	FOOT ARTHRODESIS right foot ; FOOT ARTHRODESIS, LEFT 2ND TOE; FOOT TENDON REPAIR RIGHT FOOT ; LEFT FOOT TENDON REPAIR	SC	62305
213795	Wavrunek, Mark R	6/17/2020	OP Surge	RIGHT CALCANEAL ORIF	SC	62301
213139	Wavrunek, Mark R	6/23/2020	OP Surge	ANTERIOR TALOFIBULAR LIGAMENT REPAIR, PARTIAL EXCISION OF FIBULA, RIGHT FOOT	SC	62301
213416	Wavrunek, Mark R	6/23/2020	OP Surge	FOOT ARTHRODESIS right great toe	SC	62321
213796	Wavrunek, Mark R	6/30/2020	OP Surge	FIRST METATARSOPHALANGEAL JOINT FUSION RIGHT FOOT, RELEASE OF SOFT TISSUE CONTRACTURE OF BOTTOM OF RIGHT FOOT, LATERAL LIGAMENTS OF ANKLE REPAIR, RIGHT FOOT, HEEL BONE OSTECTOMY RIGHT FOOT.	SC	61455
214145	Wavrunek, Mark R	7/7/2020	OP Surge	FOOT ACHILLES LIGAMENT REPAIR, FUSION OF FIRST METATARSOCUNIFORM JOINT, ADDUCTOR HALLUCIS TENDON RELEASE, REVERSE AKIN OSTEOTOMY AND HEEL BONE OSTEOTOMY RIGHT FOOT; FOOT ACHILLES LIGAMENT REPAIR, FUSION OF FIRST METATARSOCUNIFORM JOINT, ADDUCTOR HALLUCIS TENDON RELEASE, REVERSE AKIN OSTEOTOMY AND HEEL BONE OSTEOTOMY RIGHT FOOT	SC	62301
214146	Wavrunek, Mark R	7/10/2020	OP Surge	FUSION OF INTERPHALANGEAL JOINTOF GREAT TOE, ACHILLES TENDON LENGTHENING AND EXTENSOR HALLUCIS LONGUS TENDON TRANSFER LEFT FOOT	B11	62363
214547	Wavrunek, Mark R	7/14/2020	OP Surge	LEFT FOOT NEUROLYSIS COMMON PERONEAL NERVE NEUROLYSIS SUPERFICIAL PERONEAL TARSAL TUNNEL RELEASE MEDIAL AND LATERAL PLANTAR NERVE NEUROLYSIS	SC	62311
215351	Wavrunek, Mark R	7/15/2020	OP Surge	ORIF LEFT FOOT	B11	62367
215471	Wavrunek, Mark R	7/21/2020	OP Surge	; REMOVAL HARDWARE (LEG/ANKLE) LEFT, ANKLE ARTHROSCOPY LEFT	SC	63401
213141	Wavrunek, Mark R	8/4/2020	OP Surge	REPAIR OF SECOND METATARSOPHALANGEAL JOINT LEFT FOOT AND FIRST METATARSOPHALANGEAL JOINT ARTHRODESIS LEFT FOOT	SC	63473
216569	Wavrunek, Mark R	8/4/2020	OP Surge	LEFT ORIF FIFTH METATARSAL	SC	62363
132810	Wavrunek, Mark, E	#####	OP Surge	SOFT TISSUE MASS REMOVAL RIGHT ANKLE	SC	61484
202424	Wavrunek, Mark R	11/25/2019	OP Surge	Open Reduction Internal Fixation Foot	SC	62301

200378 Wavrunek, Mark R 11/26/2019 OP Surge Fasciotomy Lower Extremity - Foot	SC	62349
201300 Wavrunek, Mark R 11/26/2019 OP Surge Release Tendon Lower Extremity - Foot	SC	62363
202910 Wavrunek, Mark R 12/10/2019 OP Surge Steindler Stripping (28250) Triple Arthrodesis Left Foot (28715)	SC	61455
204337 Wavrunek, Mark R 12/23/2019 OP Surge LEFT PARTIAL 5TH RAY AMPUTATION	B11	62355
201642 Wavrunek, Mark R 12/31/2019 OP Surge Repair LEFT Achilles Tendon	B11	63537



August 7, 2020

Ms. Courtney Avery, Administrator
Illinois Health Facilities and
Services Review Board
525 West Jefferson Street, 2nd floor
Springfield, IL 62761

RE: Blessing Hospital ASTC Operating Room Expansion

Dear Review Board:

My name is Dr. Kweon Stambaugh and I am board certified by the American Board of Otolaryngology. I have been practicing in the community since 2018. I fully support the proposal to add a fourth Operating Room to the current board approved ASTC project number 19-029.

As a local physician, I am familiar with the quality of care provided by the physicians currently at Blessing Hospital. I am committed to providing quality services to the patients of this community and am confident we will provide excellent care for those seeking outpatient surgical services.

In light of caring for COVID-19 suspect patients and lessons learned from the pandemic, a fourth room will allow the surgical schedule to proceed efficiently without interruption when caring for the COVID-19 suspect patient. It is our mission to provide the safest surgical care delivery for our patients. Adding negative pressure rooms to the ASTC gives clinicians an opportunity to offer the patient procedure at the right location with the right resources at the appropriate price and best quality outcome.

Therefore, for the reasons stated above, I ask the members of the IL Health & Facilities Review Board to approve the proposed room expansion.

Sincerely,

A handwritten signature in black ink, appearing to read 'Kweon Stambaugh'.

Kweon Stambaugh, MD

A MEMBER OF BLESSING HEALTH SYSTEM

Blessing Hospital • Illini Community Hospital • Blessing Physician Services • Hannibal Clinic • Denman Services
Blessing-Rieman College of Nursing & Health Sciences • Blessing Foundation • Blessing Corporate Services

Case Identifier	PrimarySurgeon	Procedure Date	VisitType	PrimaryProcedureName	Case Location	Zip
202068	Stambaugh, Kweon I	1/15/2020	OP Surgery	Tonsillectomy and Adenoidectomy	B11	62301
201831	Stambaugh, Kweon I	1/15/2020	OP Surgery	Tonsillectomy and Adenoidectomy	B11	63435
201020	Stambaugh, Kweon I	1/15/2020	OP Surgery	Tonsillectomy and Adenoidectomy	B11	62301
202272	Stambaugh, Kweon I	1/20/2020	OP Surgery	Tonsillectomy and Adenoidectomy	SC	62301
202372	Stambaugh, Kweon I	1/20/2020	OP Surgery	Tonsillectomy	SC	62378
202321	Stambaugh, Kweon I	1/20/2020	OP Surgery	Tonsillectomy	SC	62301
203481	Stambaugh, Kweon I	1/20/2020	OP Surgery	Myringotomy with Tonsillectomy and Adenoidectomy	SC	62365
206551	Stambaugh, Kweon I	1/31/2020	OP Surgery	Myringotomy with Tympanostomy Tubes	SC	62320
202677	Stambaugh, Kweon I	1/31/2020	OP Surgery	Myringotomy with Tympanostomy Tubes and Adenoidectomy	SC	62301
202629	Stambaugh, Kweon I	1/31/2020	OP Surgery	Tonsillectomy	SC	62380
207047	Stambaugh, Kweon I	2/12/2020	OP Surgery	Myringotomy with Tympanostomy Tubes	SC	63435
205503	Stambaugh, Kweon I	2/12/2020	OP Surgery	Myringotomy with Tympanostomy Tubes	SC	62353
203570	Stambaugh, Kweon I	2/12/2020	OP Surgery	Myringotomy with Tympanostomy Tubes	SC	62366
206924	Stambaugh, Kweon I	2/12/2020	OP Surgery	Myringotomy with Tympanostomy Tubes and Adenoidectomy	SC	63445
207134	Stambaugh, Kweon I	2/12/2020	OP Surgery	Myringotomy with Tympanostomy Tubes and Adenoidectomy	SC	62301
207146	Stambaugh, Kweon I	2/12/2020	OP Surgery	Myringotomy with Tonsillectomy and Adenoidectomy	SC	62301
206036	Stambaugh, Kweon I	2/12/2020	OP Surgery	Myringotomy with Tympanostomy Tubes and Adenoidectomy	SC	63445
203788	Stambaugh, Kweon I	2/12/2020	OP Surgery	Image guided endoscopic sinus surgery, bilateral frontal balloon sinuplasty, bilateral ethmoidectomy, bilateral maxillary entrostomy, septoplasty, turbinate reductions	SC	63440
207059	Stambaugh, Kweon I	2/19/2020	OP Surgery	Direct Microlaryngoscopy with biopsies and frozen sections	B11	62321
208165	Stambaugh, Kweon I	2/19/2020	OP Surgery	Tonsillectomy bleed cautiritation	B11	62341

205621	Stambaugh, Kweon I	3/4/2020	OP Surgery	Nasal Endoscopy with Septoplasty	B11	62321
206960	Stambaugh, Kweon I	3/4/2020	OP Surgery	Nasal Endoscopy with Septoplasty - Sinus Endoscopy, ethmoid, maxillary, and turbinate reduction	B11	62305
208092	Stambaugh, Kweon I	3/4/2020	OP Surgery	Septoplasty	B11	62301
209387	Stambaugh, Kweon I	3/6/2020	OP Surgery	Laryngoscopy-foreign body removal	B11	63334
208536	Stambaugh, Kweon I	3/11/2020	OP Surgery	Myringotomy with Tympanostomy Tubes	SC	62301
208404	Stambaugh, Kweon I	3/11/2020	OP Surgery	Myringotomy with Tonsillectomy and Adenoidectomy	SC	62301
208286	Stambaugh, Kweon I	3/11/2020	OP Surgery	Tonsillectomy	SC	62339
208347	Stambaugh, Kweon I	3/11/2020	OP Surgery	Tonsillectomy and Adenoidectomy	SC	63465
205618	Stambaugh, Kweon I	3/11/2020	OP Surgery	Release Frenum Oral Cavity	SC	62301
207049	Stambaugh, Kweon I	3/11/2020	OP Surgery	Tonsillectomy	SC	63445
205736	Stambaugh, Kweon I	3/11/2020	OP Surgery	Image guided Nasal Endoscopy bilateral maxillary, ethmi, left sphenoid balloon sinuplasty, conch bullosa resection bilaterally	SC	62351
209727	Stambaugh, Kweon I	3/16/2020	OP Surgery	Excision Lesion Oral Cavity	B11	62312
209091	Stambaugh, Kweon I	3/18/2020	OP Surgery	excisional biopsy of left submandibular lymph node	B11	62341
210094	Stambaugh, Kweon I	3/23/2020	OP Surgery	Microlaryngoscopy	B11	62301
208406	Stambaugh, Kweon I	3/23/2020	OP Surgery	Excision Cyst Thyroglossal Duct	B11	62305
210092	Stambaugh, Kweon I	3/25/2020	OP Surgery	Myringotomy with Tympanostomy Tubes bilateral	SC	62305
210324	Stambaugh, Kweon I	3/30/2020	OP Surgery	COAG CAUTERIZATION OF RIGHT SIDED NASAL BLEEDING	B11	63456
210552	Stambaugh, Kweon I	4/15/2020	OP Surgery	MICRO LARYNGOSCOPY WITH BIOPSY AND FROZEN SECTION	B11	62361
211896	Stambaugh, Kweon I	5/15/2020	OP Surgery	DIRECT MICRO LARYNGOSCOPY WITH BIOPSY	B11	63454
211174	Stambaugh, Kweon I	5/20/2020	OP Surgery	TONSILLECTOMY & ADENOIDECTOMY	B11	62301
211431	Stambaugh, Kweon I	5/20/2020	OP Surgery	TONSILLECTOMY	B11	62301
211164	Stambaugh, Kweon I	5/20/2020	OP Surgery	BILATERAL MYRINGOTOMY WITH TUBES	B11	62301

211329	Stambaugh, Kweon I	5/20/2020	OP Surgery	TONSILLECTOMY	B11	62301
209878	Stambaugh, Kweon I	5/20/2020	OP Surgery	Right Parotidectomy	B11	62301
211449	Stambaugh, Kweon I	5/20/2020	OP Surgery	TONSILLECTOMY & ADENOIDECTOMY	B11	62301
211832	Stambaugh, Kweon I	5/20/2020	OP Surgery	LARYNGOSCOPY and BIOPSY	B11	62301
211143	Stambaugh, Kweon I	5/20/2020	OP Surgery	TONSILLECTOMY	B11	62305
211281	Stambaugh, Kweon I	5/21/2020	OP Surgery	BILATERAL MYRINGOTOMY WITH TUBES	SC	62314
211087	Stambaugh, Kweon I	5/21/2020	OP Surgery	BILATERAL MYRINGOTOMY WITH TUBES	SC	62301
211088	Stambaugh, Kweon I	5/21/2020	OP Surgery	TONSILLECTOMY & ADENOIDECTOMY	SC	62301
209710	Stambaugh, Kweon I	5/21/2020	OP Surgery	Tonsillectomy and Adenoidectomy	SC	62301
208358	Stambaugh, Kweon I	5/21/2020	OP Surgery	Bilateral Myringotomy with Tubes; Tonsillectomy and Adenoidectomy	SC	63473
209507	Stambaugh, Kweon I	5/21/2020	OP Surgery	Bilateral Myringotomy with Tubes; Tonsillectomy and Adenoidectomy	SC	62301
205555	Stambaugh, Kweon I	5/21/2020	OP Surgery	Tonsillectomy	SC	62301
211619	Stambaugh, Kweon I	6/10/2020	OP Surgery	BILATERAL MYRINGOTOMY WITH TONSILLECTOMY & ADENOIDECTOMY	SC	63471
208104	Stambaugh, Kweon I	6/10/2020	OP Surgery	Tonsillectomy and Adenoidectomy	SC	62324
211604	Stambaugh, Kweon I	6/10/2020	OP Surgery	SEPTOPLASTY, TURBIA REDUCTION; TONSILLECTOMY	SC	62305
211621	Stambaugh, Kweon I	6/10/2020	OP Surgery	SEPTOPLASTY WITH SINUS ENDOSCOPY	SC	63452
211785	Stambaugh, Kweon I	6/24/2020	OP Surgery	MYRINGOTOMY WITH TUBES	SC	62351
212633	Stambaugh, Kweon I	6/24/2020	OP Surgery	MYRINGOTOMY WITH TUBES	SC	62324
213616	Stambaugh, Kweon I	6/24/2020	OP Surgery	MYRINGOTOMY WITH TUBES	SC	63435
212924	Stambaugh, Kweon I	6/24/2020	OP Surgery	MYRINGOTOMY WITH TONSILLECTOMY & ADENOIDECTOMY	SC	62301
212915	Stambaugh, Kweon I	6/24/2020	OP Surgery	TONSILLECTOMY	SC	63461
213312	Stambaugh, Kweon I	6/24/2020	OP Surgery	TONSILLECTOMY & ADENOIDECTOMY	SC	62347
212635	Stambaugh, Kweon I	7/1/2020	OP Surgery	SEPTOPLASTY,TONSILLECTOMY & ADENOIDECTOMY,NASAL TURBINATE REDUCTION	B11	62353

212644	Stambaugh, Kweon I	7/1/2020	OP Surgery	PAROTIDECTOMY LEFT	B11	62341
214685	Stambaugh, Kweon I	7/16/2020	OP Surgery	LARYNGOSCOPY WITH BIOPSY AND FROZEN SECTIONS	B11	62301
213781	Stambaugh, Kweon I	7/22/2020	OP Surgery	TONSILLECTOMY & ADENOIDECTOMY	SC	62316
213701	Stambaugh, Kweon I	7/22/2020	OP Surgery	TONSILLECTOMY & ADENOIDECTOMY	SC	62301
213393	Stambaugh, Kweon I	7/22/2020	OP Surgery	BILATERAL TONSILLECTOMY	SC	62360
213922	Stambaugh, Kweon I	7/22/2020	OP Surgery	BILATERAL TONSILLECTOMY	SC	62305
213894	Stambaugh, Kweon I	7/22/2020	OP Surgery	TONSILLECTOMY & ADENOIDECTOMY	B11	62339
116327	Stambaugh, Kweon, MD	01/18/2019	OP Surgery	BILATERAL TYMPANOTOMY WITH TUBES	B11	62301
116413	Stambaugh, Kweon, MD	01/21/2019	OP Surgery	REMOVAL NASAL FOREIGN BODY	SC	62363
116513	Stambaugh, Kweon, MD	02/04/2019	OP Surgery	BILATERAL TYMPANOTOMY AND BILATERAL TYMPANOSTOMY TUBES	B11	63445
115647	Stambaugh, Kweon, MD	02/04/2019	OP Surgery	TYMPANOTOMY WITH RIGHT TUBE PLACEMENT	B11	62305
115579	Stambaugh, Kweon, MD	02/04/2019	OP Surgery	TONSILLECTOMY & ADENOIDECTOMY	B11	62359
115660	Stambaugh, Kweon, MD	02/06/2019	OP Surgery	TONSILLECTOMY	SC	62301
116363	Stambaugh, Kweon, MD	02/06/2019	OP Surgery	TONSILLECTOMY & ADENOIDECTOMY, BILATERAL TYMPANOTOMY AND TYMPANOSTOMY TUBES	SC	62301
115668	Stambaugh, Kweon, MD	02/06/2019	OP Surgery	TONSILLECTOMY & ADENOIDECTOMY	SC	62301
116228	Stambaugh, Kweon, MD	02/06/2019	OP Surgery	TYMPANOTOMY WITH TUBES AND ADENOIDECTOMY	SC	62301
116470	Stambaugh, Kweon, MD	02/06/2019	OP Surgery	BILATERAL TYMPANOTOMY WITH TUBES & ADENOIDECTOMY	SC	62301
115734	Stambaugh, Kweon, MD	02/06/2019	OP Surgery	BILATERAL TYMPANOTOMY AND TYMPANOSTOMY TUBES	SC	63440
116335	Stambaugh, Kweon, MD	02/06/2019	OP Surgery	BILATERAL TYMPANOTOMY TYMPANOSTOMY TUBES	SC	62305
116625	Stambaugh, Kweon, MD	02/06/2019	OP Surgery	BILATERAL TYMPANOTOMY AND TUBES	SC	62353
116469	Stambaugh, Kweon, MD	02/13/2019	OP Surgery	TONSILLECTOMY	SC	62301
116549	Stambaugh, Kweon, MD	02/13/2019	OP Surgery	BILATERAL TYMPANOTOMY AND TYMPANOSTOMY TUBES	SC	62301

116473	Stambaugh, Kweon, MD	02/13/2019	OP Surgery	BILATERAL ENDOSCOPIC SINUS SURGERY SEPTOPLASTY TURBINATE REDUCTION	SC	62339
116406	Stambaugh, Kweon, MD	02/13/2019	OP Surgery	BILATERAL ENDOSCOPIC ETHMOIDECTOMY MAXILLARY ENTEROSTOMY SEPTOPLASTY TURBINATE REDUCTIONS	SC	62375
116429	Stambaugh, Kweon, MD	02/13/2019	OP Surgery	TONSILLECTOMY	SC	63401
117881	Stambaugh, Kweon, MD	02/14/2019	OP Surgery	DIRECT MICROLARYNGOSCOPY WITH BIOPSY	B11	62301
117567	Stambaugh, Kweon, MD	02/14/2019	OP Surgery	EXAM OF NASAL PHARYNX UNDER ANESTHESIA WITH BIOPSY FROZEN SECTIONS	B11	61455
117767	Stambaugh, Kweon, MD	02/14/2019	OP Surgery	BILATERAL TYMPANOTOMY WITH TUBES	SC	62301
117426	Stambaugh, Kweon, MD	02/18/2019	OP Surgery	BILATERAL TYMPANOTOMY AND TUBES	SC	62301
118102	Stambaugh, Kweon, MD	02/18/2019	OP Surgery	DIRECT MICROLARYNGOSCOPY AND BIOPSY FROZEN SECTION	B11	62379
117750	Stambaugh, Kweon, MD	03/06/2019	OP Surgery	IMAGE GUIDED RIGHT frontal maxillary and ethmoid balloon sinuplasty	SC	62305
117781	Stambaugh, Kweon, MD	03/06/2019	OP Surgery	TONSILLECTOMY & ADENOIDECTOMY	SC	62301
117817	Stambaugh, Kweon, MD	03/06/2019	OP Surgery	BILATERAL TYMPANOTOMY WITH TUBES	SC	62301
117811	Stambaugh, Kweon, MD	03/08/2019	OP Surgery	DIRECT AND MICRO LARYNGOSCOPY AND BIOPSY WITH FROZEN SECTIONS	B11	62301
118231	Stambaugh, Kweon, MD	03/08/2019	OP Surgery	SINUPLASTY BALLOON WITH SEPTOPLASTY Comments: IMAGE GUIDED ENDOSCOPIC SINUS SURGERY BILATERAL SEPTOPLASTY WITH TURBINATE REDUCTION ODS	B11	62301
118231	Stambaugh, Kweon, MD	03/08/2019	OP Surgery	IMAGE GUIDED ENDOSCOPIC SINUS SURGERY BILATERAL SEPTOPLASTY WITH TURBINATE REDUCTION	B11	62301
119604	Stambaugh, Kweon, MD	03/11/2019	OP Surgery	REPAIR OF LEFT UPPER LIP LACERATION	B11	62301
119604	Stambaugh, Kweon, MD	03/11/2019	OP Surgery	REPAIR OF LEFT UPPER LIP LACERATION	B11	62301
119051	Stambaugh, Kweon, MD	03/13/2019	OP Surgery	TONSILLECTOMY & ADENOIDECTOMY BILATERAL TYMPANOTOMY WITH TUBES	SC	62347
119342	Stambaugh, Kweon, MD	03/13/2019	OP Surgery	BILATERAL MYRINGOTOMY WITH TUBES	SC	62301

119580	Stambaugh, Kweon, MD	03/13/2019	OP Surgery	LEFT TYMPANOTOMY AND TUBE	SC	62353
119024	Stambaugh, Kweon, MD	03/13/2019	OP Surgery	TONSILLECTOMY & ADENOIDECTOMY	SC	62305
119041	Stambaugh, Kweon, MD	03/13/2019	OP Surgery	IMAGE GUIDED ENDOSCOPIC SINUS SURGERY SEPTOPLASTY TURBINATE REDUCTION	SC	52632
119302	Stambaugh, Kweon, MD	04/03/2019	OP Surgery	BILATERAL TYMPANOTOMY WITH TUBES & ADENOIDECTOMY	SC	63454
119886	Stambaugh, Kweon, MD	04/03/2019	OP Surgery	BILATERAL TYMPANOTOMY WITH TUBES	SC	62301
119829	Stambaugh, Kweon, MD	04/10/2019	OP Surgery	TONSILLECTOMY & ADENOIDECTOMY	B11	62366
121327	Stambaugh, Kweon, MD	04/10/2019	OP Surgery	DIRECT LARYNGOSCOPY AND BIOPSY WITH FROZEN SECTIONS	B11	62305
121254	Stambaugh, Kweon, MD	04/10/2019	OP Surgery	PAROTIDECTOMY WITH NIM MONITORING	B11	62301
119074	Stambaugh, Kweon, MD	04/10/2019	OP Surgery	TONSILLECTOMY & ADENOIDECTOMY	B11	63456
121338	Stambaugh, Kweon, MD	04/11/2019	OP Surgery	DIRECT LARYNGOSCOPY WITH BIOPSY	B11	62339
121861	Stambaugh, Kweon, MD	04/16/2019	OP Surgery	CLOSED REDUCTION NASAL FX	SC	62340
121302	Stambaugh, Kweon, MD	04/17/2019	OP Surgery	IMAGE GUIDED SINUS ENDOSCOPY	SC	62305
119287	Stambaugh, Kweon, MD	04/17/2019	OP Surgery	TONSILLECTOMY & ADENOIDECTOMY	SC	62365
118090	Stambaugh, Kweon, MD	04/17/2019	OP Surgery	TONSILLECTOMY & ADENOIDECTOMY	SC	62301
121524	Stambaugh, Kweon, MD	04/17/2019	OP Surgery	BILATERAL TYMPANOTOMY AND BILATERAL MYRINGOTOMY WITH TUBES	SC	62305
121454	Stambaugh, Kweon, MD	05/01/2019	OP Surgery	IMAGE GUIDED ENDOSCOPIC SINUS SURGERY DEVIATED SEPTOPLASTY AND TURBINATE REDUCTION	B11	62305
121860	Stambaugh, Kweon, MD	05/01/2019	OP Surgery	UVULOPALATOPHARYNGOPLASTY SEPTOPLASTY WITH BILATERAL TURBINATE REDUCTION	B11	62301
121860	Stambaugh, Kweon, MD	05/01/2019	OP Surgery	UVULOPALATOPHARYNGOPLASTY Comments: UVULOPALATOPHARYNGOPLASTY SEPTOPLASTY WITH BILATERAL TURBINATE REDUCTION ** SEPTOPLASTY	B11	62301
121840	Stambaugh, Kweon, MD	05/01/2019	OP Surgery	TONSILLECTOMY	B11	62367

118080	Stambaugh, Kweon, MD	05/01/2019	OP Surgery	TONSILLECTOMY & ADENOIDECTOMY	B11	62301
121868	Stambaugh, Kweon, MD	05/08/2019	OP Surgery	TONSILLECTOMY & ADENOIDECTOMY	SC	62347
121803	Stambaugh, Kweon, MD	05/08/2019	OP Surgery	BILATERAL TYMPANOTOMY WITH TUBES	SC	62353
121804	Stambaugh, Kweon, MD	05/08/2019	OP Surgery	TONSILLECTOMY & ADENOIDECTOMY	SC	62301
121766	Stambaugh, Kweon, MD	05/08/2019	OP Surgery	BILATERAL TYMPANOTOMY AND BILATERAL MYRINGOTOMY WITH TUBES	SC	62321
122694	Stambaugh, Kweon, MD	05/08/2019	OP Surgery	BILATERAL TYMPANOTOMY WITH TUBES	SC	62338
121498	Stambaugh, Kweon, MD	05/08/2019	OP Surgery	BILATERAL TYMPANOTOMY WITH TUBES	SC	62376
121779	Stambaugh, Kweon, MD	05/08/2019	OP Surgery	BILATERAL TYMPANOTOMY WITH TUBES	SC	61422
122671	Stambaugh, Kweon, MD	05/22/2019	OP Surgery	TONSILLECTOMY	B11	62376
122573	Stambaugh, Kweon, MD	05/22/2019	OP Surgery	TONSILLECTOMY and frenuloplasty	SC	62301
121754	Stambaugh, Kweon, MD	05/22/2019	OP Surgery	BILATERAL TYMPANOTOMY WITH TUBES	SC	62351
121785	Stambaugh, Kweon, MD	05/22/2019	OP Surgery	TONSILLECTOMY & ADENOIDECTOMY WITH CERUMEN REMOVAL	SC	62376
122851	Stambaugh, Kweon, MD	05/22/2019	OP Surgery	BILATERAL TYMPANOTOMY AND TUBES	SC	62305
123150	Stambaugh, Kweon, MD	05/22/2019	OP Surgery	BILATERAL TYMPANOTOMY AND TUBES	SC	62376
122705	Stambaugh, Kweon, MD	05/22/2019	OP Surgery	BILATERAL TYMPANOTOMY WITH TUBES	SC	62301
122673	Stambaugh, Kweon, MD	05/22/2019	OP Surgery	BILATERAL MYRINGOTOMY WITH TUBES	SC	62311
122731	Stambaugh, Kweon, MD	05/22/2019	OP Surgery	BILATERAL TYMPANOTOMY AND TUBES	SC	62301
122893	Stambaugh, Kweon, MD	05/22/2019	OP Surgery	TONSILLECTOMY & ADENOIDECTOMY	SC	62301
122893	Stambaugh, Kweon, MD	05/22/2019	OP Surgery	TONSILLECTOMY & ADENOIDECTOMY	SC	62301
124505	Stambaugh, Kweon, MD	05/24/2019	OP Surgery	REMOVAL FOREIGN BODY	B11	62366
124582	Stambaugh, Kweon, MD	05/26/2019	OP Surgery	CAUTERIZATION TONSILAR HEMORRHAGE	B11	85390
123284	Stambaugh, Kweon, MD	05/28/2019	OP Surgery	IMAGE GUIDED LEFT ENDOSCOPIC SINUS SURGERY MAXILLARY ANTROSTOMY ANTERIOR ETHMOIDECTOMY	SC	63445

122570	Stambaugh, Kweon, MD	06/12/2019	OP Surgery	TONSILLECTOMY	SC	62301
123077	Stambaugh, Kweon, MD	06/12/2019	OP Surgery	TONSILLECTOMY	SC	62301
125569	Stambaugh, Kweon, MD	06/12/2019	OP Surgery	EXPLORATION / REMOVAL FOREIGN BODY LEFT FACE	SC	62305
125863	Stambaugh, Kweon, MD	06/19/2019	OP Surgery	ENDOSCOPIC SINUS SURGERY MAXILLARY AND ETHMOID SEPTOPLATY BILATERAL TURBINATE REDUCTION	B11	62301
125863	Stambaugh, Kweon, MD	06/19/2019	OP Surgery	SINUPLASTY BALLOON WITH SEPTOPLASTY Comments: ENDOSCOPIC SINUS SURGERY MAXILLARY AND ETHMOID SEPTOPLATY BILATERAL TURBINATE REDUCTION ** NASAL TURBINATE REDUCTION	B11	62301
122549	Stambaugh, Kweon, MD	06/19/2019	OP Surgery	SINUS ENDOSCOPY ** SINUPLASTY BALLOON Comments: IMAGE GUIDED ENDOSCOPIC SINUS SURGERY BILATERAL MAXILLARY AND ETHMOID, TURBINATES	B11	62301
122549	Stambaugh, Kweon, MD	06/19/2019	OP Surgery	IMAGE GUIDED ENDOSCOPIC SINUS SURGERY BILATERAL MAXILLARY AND ETHMOID, TURBINATES	B11	62301
125622	Stambaugh, Kweon, MD	06/26/2019	OP Surgery	BILATERAL TYMPANOTOMY WITH TUBES	SC	62312
125707	Stambaugh, Kweon, MD	06/26/2019	OP Surgery	TONSILLECTOMY	SC	62301
125605	Stambaugh, Kweon, MD	06/26/2019	OP Surgery	BILATERAL TYMPANOTOMY AND TUBES	SC	62301
125621	Stambaugh, Kweon, MD	06/26/2019	OP Surgery	BILATERAL TYMPANOTOMY AND TUBES WITH TONSILLECTOMY & ADENOIDECTOMY	SC	62312
125859	Stambaugh, Kweon, MD	06/26/2019	OP Surgery	BILATERAL TYMPANOTOMY WITH TUBES	SC	62301
121711	Stambaugh, Kweon, MD	07/10/2019	OP Surgery	SINUS ENDOSCOPY Comments: IMAGE GUIDED SINUS SURGERY MAXILLARY ANTROSTOMY BILATERAL ANTERIOR AND POSTERIOR ETHMOIDECTOMY AND TURBINATE REDUCTION ** NASAL TURBINATE REDUCTION	SC	62301

121711	Stambaugh, Kweon, MD	07/10/2019	OP Surgery	IMAGE GUIDED SINUS SURGERY MAXILLARY ANTROSTOMY BILATERAL ANTERIOR AND POSTERIOR ETHMOIDECTOMY AND TURBINATE REDUCTION	SC	62301
126111	Stambaugh, Kweon, MD	07/10/2019	OP Surgery	TONSILLECTOMY & ADENOIDECTOMY	SC	62301
125965	Stambaugh, Kweon, MD	07/10/2019	OP Surgery	BILATERAL TYMPANOTOMY WITH TUBES	SC	62340
126110	Stambaugh, Kweon, MD	07/10/2019	OP Surgery	BILATERAL TYMPANOTOMY AND TUBES	SC	62301
126773	Stambaugh, Kweon, MD	07/10/2019	OP Surgery	BILATERAL TYMPANOTOMY AND TUBES	SC	63461
126332	Stambaugh, Kweon, MD	07/10/2019	OP Surgery	BILATERAL TYMPANOTOMY AND TUBES	SC	62320
126141	Stambaugh, Kweon, MD	07/10/2019	OP Surgery	BILATERAL TYMPANOTOMY AND TUBES	SC	63453
126741	Stambaugh, Kweon, MD	07/24/2019	OP Surgery	TONSILLECTOMY & ADENOIDECTOMY	SC	62305
126814	Stambaugh, Kweon, MD	07/24/2019	OP Surgery	TONSILLECTOMY	SC	62305
127688	Stambaugh, Kweon, MD	07/24/2019	OP Surgery	DIRECT LARYNGOSCOPY AND BIOPSY OF TONGUE MASS	B11	62301
126705	Stambaugh, Kweon, MD	07/24/2019	OP Surgery	DIVISION OF LIP TIE	SC	62305
126633	Stambaugh, Kweon, MD	07/24/2019	OP Surgery	TONSILLECTOMY & ADENOIDECTOMY	SC	62305
126826	Stambaugh, Kweon, MD	07/24/2019	OP Surgery	BILATERAL TYMPANOTOMY WITH TUBES	SC	63401
126795	Stambaugh, Kweon, MD	07/24/2019	OP Surgery	TONSILLECTOMY & ADENOIDECTOMY	SC	62305
127458	Stambaugh, Kweon, MD	07/24/2019	OP Surgery	BILATERAL TYMPANOTOMY WITH TUBES	SC	62301
126825	Stambaugh, Kweon, MD	07/24/2019	OP Surgery	TONSILLECTOMY & ADENOIDECTOMY	SC	63430
126876	Stambaugh, Kweon, MD	07/25/2019	OP Surgery	DIRECT MICROLARYNGOSCOPY WITH BIOPSY WITH FROZEN SECTIONS	B11	62370
127628	Stambaugh, Kweon, MD	07/25/2019	OP Surgery	TONSILLECTOMY & ADENOIDECTOMY	B11	62301
125897	Stambaugh, Kweon, MD	07/25/2019	OP Surgery	TONSILLECTOMY & ADENOIDECTOMY	B11	62681
127699	Stambaugh, Kweon, MD	08/09/2019	OP Surgery	TONSILLECTOMY	B11	62305

128496	Stambaugh, Kweon, MD	08/09/2019	OP Surgery	TONSILLECTOMY & ADENOIDECTOMY ** MYRINGOTOMY WITH TUBES Comments: BILATERAL TYMPANOTOMY WITH TONSILLECTOMY & ADENOIDECTOMY	B11	62324
128496	Stambaugh, Kweon, MD	08/09/2019	OP Surgery	BILATERAL TYMPANOTOMY WITH TONSILLECTOMY & ADENOIDECTOMY	B11	62324
126637	Stambaugh, Kweon, MD	08/09/2019	OP Surgery	TONSILLECTOMY & ADENOIDECTOMY	B11	62324
128806	Stambaugh, Kweon, MD	08/14/2019	OP Surgery	TONSILLECTOMY & ADENOIDECTOMY	SC	62301
126952	Stambaugh, Kweon, MD	08/14/2019	OP Surgery	IMAGE GUIDED SINUS SURGERY FRONTAL BALLOON ETHMOIDECTOMY MAXILLARY SPHENOID BALLOON SEPTOPLASTY TURBINATE REDUCTION	SC	62363
128818	Stambaugh, Kweon, MD	08/14/2019	OP Surgery	BILATERAL TYMPANOTOMY WITH TUBES	SC	62347
127826	Stambaugh, Kweon, MD	08/14/2019	OP Surgery	BILATERAL TYMPANOTOMY AND TUBES	SC	62357
130230	Stambaugh, Kweon, MD	08/21/2019	OP Surgery	STATUS POST TONSILLECTOMY HEMORRHAGE CAUTERIZATION	B11	62305
129552	Stambaugh, Kweon, MD	08/21/2019	OP Surgery	TONSILLECTOMY & ADENOIDECTOMY	B11	62321
123151	Stambaugh, Kweon, MD	08/21/2019	OP Surgery	TONSILLECTOMY & ADENOIDECTOMY	B11	62347
129701	Stambaugh, Kweon, MD	08/21/2019	OP Surgery	EXPLORATION OF LEFT PAROTID, WITH DRAINAGE OF ABCESS	B11	62351
128629	Stambaugh, Kweon, MD	08/21/2019	OP Surgery	TONSILLECTOMY & ADENOIDECTOMY	B11	62301
129949	Stambaugh, Kweon, MD	08/21/2019	OP Surgery	IMAGE GUIDED FRONTAL SINUPLASTY RIGHT POST REDUCTION OF NASAL FRACTURE	B11	52632
130219	Stambaugh, Kweon, MD	09/04/2019	OP Surgery	TONSILLECTOMY AND ADENOIDECTOMY	B11	62301
129716	Stambaugh, Kweon, MD	09/11/2019	OP Surgery	IMAGE GUIDED ENDOSCOPIC BILATERAL MAXILLARY AND ETHMOIDECTOMIES SEPTOPLASTY TURBINATE REDUCTION	SC	62301
129554	Stambaugh, Kweon, MD	09/11/2019	OP Surgery	REMOVAL OF TUBE TO LEFT EAR AND EXAM UNDER ANESTHESIA TO BOTH EARS	SC	63430
129982	Stambaugh, Kweon, MD	09/11/2019	OP Surgery	TONSILLECTOMY & ADENOIDECTOMY	SC	62339
129880	Stambaugh, Kweon, MD	09/11/2019	OP Surgery	TONSILLECTOMY	SC	62301

130338	Stambaugh, Kweon, MD	09/11/2019	OP Surgery	TONSILLECTOMY & ADENOIDECTOMY	SC	62301
130131	Stambaugh, Kweon, MD	09/11/2019	OP Surgery	BILATERAL TYRANOTOMY AND TUBES	SC	62305
130023	Stambaugh, Kweon, MD	09/11/2019	OP Surgery	BILATERAL MYRINGOTOMY WITH TUBES	SC	62324
130022	Stambaugh, Kweon, MD	09/11/2019	OP Surgery	TONSILLECTOMY	SC	63459
131346	Stambaugh, Kweon, MD	09/25/2019	OP Surgery	IMAGE GUIDED SINUS SURGERY BILATERAL MAXILLARY BILATERAL ETHMOID RIGHT SPHENOID SEPTOPLASTY INFERIOR TURBINATE REDUCTION	SC	62360
131346	Stambaugh, Kweon, MD	09/25/2019	OP Surgery	NASAL TURBINATE REDUCTION ** SEPTOPLASTY WITH SINUS ENDOSCOPY Comments: IMAGE GUIDED SINUS SURGERY BILATERAL MAXILLARY BILATERAL ETHMOID RIGHT SPHENOID SEPTOPLASTY INFERIOR TURBINATE REDUCTION	SC	62360
129551	Stambaugh, Kweon, MD	09/25/2019	OP Surgery	TONSILLECTOMY & ADENOIDECTOMY	SC	62325
130142	Stambaugh, Kweon, MD	09/25/2019	OP Surgery	TONSILLECTOMY & ADENOIDECTOMY	SC	62325
130132	Stambaugh, Kweon, MD	09/25/2019	OP Surgery	FRENULOPLASTY UPPER LIP	SC	62351
129656	Stambaugh, Kweon, MD	09/25/2019	OP Surgery	BILATERAL MAXILLARY BALLOON SINUPLASTY WITH NAVIGATION	SC	63435
131045	Stambaugh, Kweon, MD	09/25/2019	OP Surgery	BILATERAL TYMPANOTOMY WITH TUBES AND ADENOIDECTOMY	SC	62301
131296	Stambaugh, Kweon, MD	10/02/2019	OP Surgery	TYMPANOTOMY WITH TUBES	B11	63471
131036	Stambaugh, Kweon, MD	10/02/2019	OP Surgery	BILATERAL INFERIOR TURBINATE REDUCTION UVULOPALATOPHARYNGOPLASTY	B11	62375
131509	Stambaugh, Kweon, MD	10/02/2019	OP Surgery	TONSILLECTOMY & ADENOIDECTOMY	B11	62301
131036	Stambaugh, Kweon, MD	10/02/2019	OP Surgery	UVULOPALATOPHARYNGOPLASTY Comments: BILATERAL INFERIOR TURBINATE REDUCTION UVULOPALATOPHARYNGOPLASTY ** NASAL TURBINATE REDUCTION	B11	62375
132776	Stambaugh, Kweon, MD	10/02/2019	OP Surgery	IMAGE GUIDED SINUS SURGERY LATERAL MAXILLARY BILATERAL ETHMOID LEFT FRONTAL BALLOON SINUPLASTY	B11	52632

132951	Stambaugh, Kweon, MD	10/07/2019	OP Surgery	BILATERAL MYRINGOTOMY WITH TUBES	B11	63452
132987	Stambaugh, Kweon, MD	10/15/2019	OP Surgery	ENDOSCOPIC SINUS SURGERY BILATERAL MAXILLARY ANTROSTOMY BILATERAL ANTERIOR ETHMOIDECTOMY TURBINATER REDUCTION SEPTOPLASTY WITH NAVIGATION	SC	62363
131747	Stambaugh, Kweon, MD	10/15/2019	OP Surgery	TONSILLECTOMY & ADENOIDECTOMY AND BILATERALLY CLEAN EARS	SC	62347-1110
132779	Stambaugh, Kweon, MD	10/15/2019	OP Surgery	BILATERAL TYMPANOTOMY AND TUBES	SC	63435
131978	Stambaugh, Kweon, MD	10/15/2019	OP Surgery	TONSILLECTOMY	SC	63435
131397	Stambaugh, Kweon, MD	10/16/2019	OP Surgery	LEFT PAROTIDECTOMY	B11	62351
131997	Stambaugh, Kweon, MD	10/16/2019	OP Surgery	IMAGE GUIDED FRONTAL SINUS BALLOON SINUPLASTY TOTAL ETHMOIDECTOMY BILATERAL MAXILLARY ENTROSTOMY BILATERAL SPHENOIDOTOMY RESECTION NASAL POLYPOSIS	B11	63441
200314	Stambaugh, Kweon I	11/13/2019	OP Surgery	Myringotomy with Tympanostomy Tubes	SC	62347
200315	Stambaugh, Kweon I	11/13/2019	OP Surgery	Myringotomy with Tympanostomy Tubes	SC	62301
200316	Stambaugh, Kweon I	11/13/2019	OP Surgery	Myringotomy with Tympanostomy Tubes	SC	63435
200317	Stambaugh, Kweon I	11/13/2019	OP Surgery	Tonsillectomy and Adenoidectomy	SC	62380
200318	Stambaugh, Kweon I	11/13/2019	OP Surgery	Tonsillectomy	SC	62324
200319	Stambaugh, Kweon I	11/13/2019	OP Surgery	Tonsillectomy	SC	63452
200322	Stambaugh, Kweon I	11/13/2019	OP Surgery	Tonsillectomy and Adenoidectomy	SC	62305
200324	Stambaugh, Kweon I	11/13/2019	OP Surgery	Tonsillectomy and Adenoidectomy	SC	62305
202174	Stambaugh, Kweon I	11/17/2019	OP Surgery	Tonsillectomy	B11	62301
200508	Stambaugh, Kweon I	11/20/2019	OP Surgery	Tonsillectomy and Adenoidectomy	B11	62312
200509	Stambaugh, Kweon I	11/20/2019	OP Surgery	Myringotomy with Tympanostomy Tubes	B11	62361
200510	Stambaugh, Kweon I	11/20/2019	OP Surgery	Tonsillectomy	B11	52632

200542	Stambaugh, Kweon I	11/20/2019	OP Surgery	Septoplasty; Tonsillectomy	B11	62305
200664	Stambaugh, Kweon I	11/20/2019	OP Surgery	Nasal Endoscopy with Septoplasty	B11	63435
202379	Stambaugh, Kweon I	11/21/2019	OP Surgery	Myringotomy with Tympanostomy Tubes	SC	63435
200868	Stambaugh, Kweon I	12/9/2019	OP Surgery	Tonsillectomy and Adenoidectomy, Reduction nasal turbinates	B11	63461
202201	Stambaugh, Kweon I	12/9/2019	OP Surgery	Tonsillectomy and Adenoidectomy	B11	62353
201664	Stambaugh, Kweon I	12/11/2019	OP Surgery	Myringotomy with Tympanostomy Tubes	SC	63471
201735	Stambaugh, Kweon I	12/11/2019	OP Surgery	Myringotomy with Tympanostomy Tubes	SC	62312
201816	Stambaugh, Kweon I	12/11/2019	OP Surgery	Myringotomy with Tympanostomy Tubes	SC	62301
202186	Stambaugh, Kweon I	12/11/2019	OP Surgery	Tonsillectomy	SC	62341
202197	Stambaugh, Kweon I	12/11/2019	OP Surgery	Tonsillectomy	SC	62360



August 7, 2020

Ms. Courtney Avery, Administrator
Illinois Health Facilities and
Services Review Board
525 West Jefferson Street, 2nd floor
Springfield, IL 62761

RE: Blessing Hospital ASTC Operating Room Expansion

Dear Review Board:

My name is Dr. Mark Mount and I am board certified by the American Board of Otolaryngology. I started practicing at Blessing Hospital this year. I fully support the proposal to add a fourth Operating Room to the current board approved ASTC project number 19-029.

As a local physician, I am familiar with the quality of care provided by the physicians currently at Blessing Hospital. I am committed to providing quality services to the patients of this community and am confident we will provide excellent care for those seeking outpatient surgical services.

In light of caring for COVID-19 suspect patients and lessons learned from the pandemic, a fourth room will allow the surgical schedule to proceed efficiently without interruption when caring for the COVID-19 suspect patient. It is our mission to provide the safest surgical care delivery for our patients. Adding negative pressure rooms to the ASTC gives clinicians an opportunity to offer the patient procedure at the right location with the right resources at the appropriate price and best quality outcome.

Therefore, for the reasons stated above, I ask the members of the IL Health & Facilities Review Board to approve the proposed room expansion.

Sincerely,

A handwritten signature in black ink, appearing to read 'Mark Mount', with a long horizontal stroke extending to the right.

Mark Mount, MD

A MEMBER OF BLESSING HEALTH SYSTEM

Blessing Hospital • Illini Community Hospital • Blessing Physician Services • Hannibal Clinic • Denman Services
Blessing-Rieman College of Nursing & Health Sciences • Blessing Foundation • Blessing Corporate Services

Case Identifier	Primary Surgeon	Procedure Date	VisitType	PrimaryProcedureName	Case Location	Zip
212578	Mount, Mark	6/10/2020	OP Surgery	TONSILLECTOMY & ADENOIDECTOMY	SC	62301
213033	Mount, Mark	6/18/2020	OP Surgery	TONSILLECTOMY & ADENOIDECTOMY	SC	63432
213032	Mount, Mark	6/18/2020	OP Surgery	TONSILLECTOMY	SC	63469
213753	Mount, Mark	6/25/2020	OP Surgery	Left Submandibular Duct Exploration	SC	63463
214406	Mount, Mark	7/10/2020	OP Surgery	TONSILLECTOMY & ADENOIDECTOMY	B11	63452
215268	Mount, Mark	7/16/2020	OP Surgery	LESION EXCISION NECK LEFT	B11	62305
215792	Mount, Mark	8/6/2020	OP Surgery	LEFT TYMPANOPLASTY, RIGHT EAR EXAM AND PATCH MYRINGOPLASTY	SC	63461
217135	Mount, Mark	8/6/2020	OP Surgery	DIRECT LARYNGOSCOPY WITH BIOPSIES AND TONSILLECTOMY ; TONSILLECTOMY	B11	52625



August 7, 2020

Ms. Courtney Avery, Administrator
Illinois Health Facilities and
Services Review Board
525 West Jefferson Street, 2nd floor
Springfield, IL 62761

RE: Blessing Hospital ASTC Operating Room Expansion

Dear Review Board:

My name is Dr. Fernando Bonanni and I am board certified by the American Board of Surgery. I have been affiliated with Blessing Hospital for several years and started practicing here this year. I fully support the proposal to add a fourth Operating Room to the current board approved ASTC project number 19-029.

As a local physician, I am familiar with the quality of care provided by the physicians currently at Blessing Hospital. I am committed to providing quality services to the patients of this community and am confident we will provide excellent care for those seeking outpatient surgical services.

In light of caring for COVID-19 suspect patients and lessons learned from the pandemic, a fourth room will allow the surgical schedule to proceed efficiently without interruption when caring for the COVID-19 suspect patient. It is our mission to provide the safest surgical care delivery for our patients. Adding negative pressure rooms to the ASTC gives clinicians an opportunity to offer the patient procedure at the right location with the right resources at the appropriate price and best quality outcome.

Therefore, for the reasons stated above, I ask the members of the IL Health & Facilities Review Board to approve the proposed room expansion.

Sincerely,

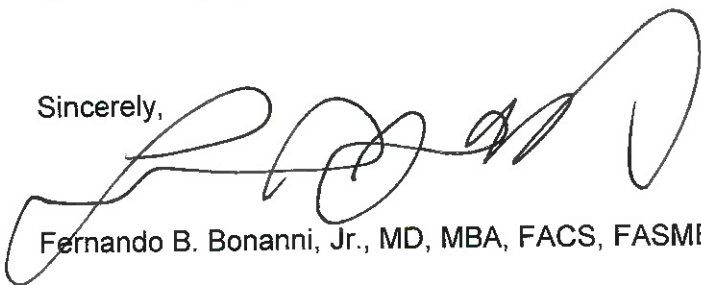
A handwritten signature in black ink, appearing to read 'Fernando B. Bonanni, Jr.', written over a horizontal line.

Fernando B. Bonanni, Jr., MD, MBA, FACS, FASMBS

A MEMBER OF BLESSING HEALTH SYSTEM

Blessing Hospital • Illini Community Hospital • Blessing Physician Services • Hannibal Clinic • Denman Services
Blessing-Rieman College of Nursing & Health Sciences • Blessing Foundation • Blessing Corporate Services

Caselfidentifier	Primary Surgeon	Procedure Date	VisitType	PrimaryProcedureName	Case Location	Zip
213586	Bonanni, Fernando B	6/29/2020	OP Surgery	EGD WITH ANESTHESIA	B11	62316
213590	Bonanni, Fernando B	6/30/2020	OP Surgery	EGD WITH ANESTHESIA	B11	62351
213613	Bonanni, Fernando B	7/2/2020	OP Surgery	EGD WITH BOPSIES	B11	62376



August 7, 2020

Ms. Courtney Avery, Administrator
Illinois Health Facilities and
Services Review Board
525 West Jefferson Street, 2nd floor
Springfield, IL 62761

RE: Blessing Hospital ASTC Operating Room Expansion

Dear Review Board:

My name is Dr. Clark Andelin and I am board certified by the American Board of Obstetrics & Gynecology. I have been practicing in the community for almost 15 years. I fully support the proposal to add a fourth Operating Room to the current board approved ASTC project number 19-029.

As a local physician, I am familiar with the quality of care provided by the physicians currently at Blessing Hospital. I am committed to providing quality services to the patients of this community and am confident we will provide excellent care for those seeking outpatient surgical services.

In light of caring for COVID-19 suspect patients and lessons learned from the pandemic, a fourth room will allow the surgical schedule to proceed efficiently without interruption when caring for the COVID-19 suspect patient. It is our mission to provide the safest surgical care delivery for our patients. Adding negative pressure rooms to the ASTC gives clinicians an opportunity to offer the patient procedure at the right location with the right resources at the appropriate price and best quality outcome.

Therefore, for the reasons stated above, I ask the members of the IL Health & Facilities Review Board to approve the proposed room expansion.

Sincerely,

Clark Andelin, MD, MPH

A MEMBER OF BLESSING HEALTH SYSTEM

Blessing Hospital • Illini Community Hospital • Blessing Physician Services • Hannibal Clinic • Denman Services
Blessing-Rieman College of Nursing & Health Sciences • Blessing Foundation • Blessing Corporate Services





Case Identifier	Primary Surgeon	Procedure Date	VisitType	PrimaryProcedureName	Case Location	Zip
201821	Andelin, Clark O	1/7/2020	OP Surge	Total vaginal hysterectomy with bilateral salpingetomy	B11	62301
202611	Andelin, Clark O	1/23/2020	OP Surge	Hysteroscopy with Dilatation and Curettage - with Endometrial Ablation & Polypectomy	SC	62301
204264	Andelin, Clark O	1/28/2020	OP Surge	Laparoscopic assisted vaginal hystrectomy with bilteral salpingectomy and cystoscopy	B11	62301
204574	Andelin, Clark O	1/28/2020	OP Surge	Laparoscopic Assisted Vaginal Hysterectomy, bilateral salpingectomy, cystoscopy	B11	63401
202623	Andelin, Clark O	1/29/2020	OP Surge	Hysteroscopy with Dilatation and Curettage - with Endometrial Ablation	SC	62301
205780	Andelin, Clark O	2/18/2020	OP Surge	LAPAROSCOPY DIAGNOSTIC, BILATERAL SALPINGECTOMY	B11	62305
206540	Andelin, Clark O	2/18/2020	OP Surge	Colporrhaphy Anterior With Cystoscopy	B11	62314
206100	Andelin, Clark O	3/3/2020	OP Surge	Laparoscopic vaginal hysterectomy with bilateral salpingectomy, cystoscopy	B11	63456-3202
207083	Andelin, Clark O	3/17/2020	OP Surge	Colporrhaphy Anterior AND Posterior	B11	62376
207084	Andelin, Clark O	3/17/2020	OP Surge	Colposcopy with LEEP procdure	B11	62301
211038	Andelin, Clark O	5/11/2020	OP Surge	DIAGNOSTIC LAPAROSCOPY LEFT OOPHORECTOMY LYSIS OF BOWEL ADHESIONS	B11	63459
210985	Andelin, Clark O	5/26/2020	OP Surge	LAPAROSCOPIC ASSISTED VAGINAL HYSTERECTOMY WITH BILATERAL SALPINGECTOMY AND CYSTOSCOPY	B11	62301
212095	Andelin, Clark O	6/4/2020	OP Surge	HYSTEROSCOPY DILATION AND CURRETTAGE WITH ENDOMETRIAL ABLATION	SC	62370
212099	Andelin, Clark O	6/4/2020	OP Surge	COLD KNIFE CONIZATION	SC	63401-2701
212115	Andelin, Clark O	6/11/2020	OP Surge	HYSTEROSCOPY DILATION AND CURRETTAGE WITH RESECTION OF ENDOMETRIAL LESION	SC	62353
212198	Andelin, Clark O	6/11/2020	OP Surge	LAPAROSCOPIC BILATERAL SALPINGECTOMY	SC	62360
212194	Andelin, Clark O	6/16/2020	OP Surge	MINIMALLY INVASIVE MID URETHERAL SLING AND CYSTOSCOPY	B11	62363-1955
212420	Andelin, Clark O	6/18/2020	OP Surge	LAPAROSCOPY BILATERAL SALPINGECTOMY	SC	62301

212119	Andelin, Clark O	6/30/2020	OP Surge	HYSTEROSCOPY DILATION AND CURRETTAGE WITH ENDOMETRIAL CURRETING AND POLYPECTOMY	B11	62301
212180	Andelin, Clark O	6/30/2020	OP Surge	LAPAROSCOPIC ASSISTED VAGINAL HYSTERECTOMY WITH BILATERAL SALPINGECTOMY AND CYSTOSCOPY	B11	61462
213797	Andelin, Clark O	6/30/2020	OP Surge	HYSTEROSCOPY WITH DILATION AND CURRETTAGE	B11	62301
215204	Andelin, Clark O	7/3/2020	OP Surge	LAPAROSCOPY DIAGNOSTIC WITH LEFT SALPINGECTOMY	B11	63440
212402	Andelin, Clark O	7/21/2020	OP Surge	VAGINAL HYSTERECTOMY WITH BILATERAL SALPINGECTOMY	B11	62301
213809	Andelin, Clark O	7/21/2020	OP Surge	LAPAROSCOPIC ASSISTED VAGINAL HYSTERECTOMY WITH BILATERAL SALPINGO-OOPHERECTOMY, CYSTOSCOPY	B11	63445
215297	Andelin, Clark O	7/23/2020	OP Surge	LAPAROSCOPIC BILATERAL SALPINGECTOMY	SC	62301
214041	Andelin, Clark O	7/24/2020	OP Surge	HYSTEROSCOPY WITH DILATION AND CURRETTAGE	SC	62305
214070	Andelin, Clark O	7/27/2020	OP Surge	PARAGARD INSERTION	SC	62301
214319	Andelin, Clark O	7/27/2020	OP Surge	HYSTEROSCOPY, DILATION AND CURRETTAGE WITH POLYPECTOMY	SC	62301
214257	Andelin, Clark O	7/28/2020	OP Surge	HYSTERECTOMY ASSISTED LAPAROSCOPIC VAGINAL (LAVH), CYSTOSCOPY	B11	62301
214012	Andelin, Clark O	8/4/2020	OP Surge	HYSTERECTOMY ASSISTED LAPAROSCOPIC VAGINAL (LAVH), bilateral salpingo oophorectomy	B11	63401-2701
216217	Andelin, Clark O	8/4/2020	OP Surge	; APPENDECTOMY LAPAROSCOPIC: LAPAROSCOPY DIAGNOSTIC, pertitubal cyst removal, biopsies, kyleena IUD insertion, appendectomy	B11	62379
123139	Andelin, Clark, N #####		OP Surge	DILATION AND CURRETTAGE SUCTION	B11	62301
123246	Andelin, Clark, N #####		OP Surge	WIDE LOCAL EXCISION OF LESION ON PERINEUM WITH VULVAR COLPOSCOPY	B11	62301
124009	Andelin, Clark, N #####		OP Surge	DILATION AND CURRETTAGE HYSTEROSCOPY	B11	63461
125399	Andelin, Clark, N #####		OP Surge	LAPAROSCOPIC ASSISTED VAGINAL HYSTERECTOMY W/BILATERAL SALPINGECTOMY AND CYSTOSCOPY	B11	62301
123387	Andelin, Clark, N #####		OP Surge	VAGINAL HYSTERECTOMY BILATERAL SALPINGO-OOPHERECTOMY UTERAL-SACRAL VAULT SUSPENSION WITH ANTERIOR AND POSTERIOR REPAIR AND CYSTOSCOPY	B11	62301

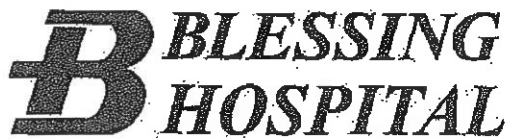
123387	Andelin, Clark, N #####	OP Surge	HYSTERECTOMY VAGINAL Comments: VAGINAL HYSTERECTOMY BILATERAL SALPINGO- OOPHERECTOMY UTERAL-SACRAL VAULT SUSPENSION WITH ANTERIOR AND POSTERIOR REPAIR AND CYSTOSCOPY ** SACRAL SPINAL LIGAMENT SUSPENSION ** A & P REPAIR	B11	62301
123387	Andelin, Clark, N #####	OP Surge	HYSTERECTOMY VAGINAL Comments: VAGINAL HYSTERECTOMY BILATERAL SALPINGO- OOPHERECTOMY UTERAL-SACRAL VAULT SUSPENSION WITH ANTERIOR AND POSTERIOR REPAIR AND CYSTOSCOPY ** SACRAL SPINAL LIGAMENT SUSPENSION ** A & P REPAIR	B11	62301
127244	Andelin, Clark, N #####	OP Surge	COLD KNIFE CONIZATION	SC	62305
125940	Andelin, Clark, N #####	OP Surge	TOTAL VAGINAL HYSTERECTOMY WITH BILATERAL SALPINGO OOPHERECTOMY	B11	63459
127825	Andelin, Clark, N #####	OP Surge	DILATION AND CURRETTAGE HYSTEROSCOPY ENDOMETRIAL ABLATION	SC	63430
128963	Andelin, Clark, N #####	OP Surge	A & P REPAIR ** HYSTERECTOMY VAGINAL Comments: VAGINAL HYSTERECTOMY RIGHT SALPINGO OOPHERECTOMY LEFT SALPINGECTOMY SACRAL SPINOUS LIGAMENT FIXATION A&P COLPORRHAPHY PERINEORRHAPHY MINIMALLY INSAVISE MID URETHRAL SLING CYSTOSCOPY	B11	62301
128963	Andelin, Clark, N #####	OP Surge	VAGINAL HYSTERECTOMY RIGHT SALPINGO OOPHERECTOMY LEFT SALPINGECTOMY SACRAL SPINOUS LIGAMENT FIXATION A&P COLPORRHAPHY PERINEORRHAPHY MINIMALLY INSAVISE MID URETHRAL SLING CYSTOSCOPY	B11	62301
126771	Andelin, Clark, N #####	OP Surge	VAGINAL HYSTERECTOMY AND CYSTOSCOPY	B11	62305
128128	Andelin, Clark, N #####	OP Surge	DILATION AND CURRETTAGE HYSTEROSCOPY WITH POLYPECTOMY	B11	63445
128482	Andelin, Clark, N #####	OP Surge	DILATION AND CURRETTAGE SORBITAL HYSTEROSCOPY ENDOMETRIAL ABLATION	SC	62379
127202	Andelin, Clark, N #####	OP Surge	HYSTERECTOMY VAGINAL WITH BILATERAL SALPINGO OOPHERECTOMY	B11	62301
129953	Andelin, Clark, N #####	OP Surge	RESECTIVE SCOPIC GLYCINE HYSTEROSCOPY DILATION AND CURRETTAGE WITH ENDOMETRIAL ABLATION	SC	62312
127527	Andelin, Clark, N #####	OP Surge	GLYCINE DILATION AND CURRETTAGE HYSTEROSCOPY W/ POLYPECTOMY	SC	62340

127762	Andelin, Clark, N #####	OP Surge LAPAROSCOPIC BILATERAL SALPINGECTOMY	B11	62301
127194	Andelin, Clark, N #####	OP Surge HYSTERECTOMY VAGINAL WITH BILATERAL SALPINGECTOMY	B11	62363
131224	Andelin, Clark, N #####	OP Surge diagnostic laparoscopy with right partial salpingectomy	B11	62366
131312	Andelin, Clark, N #####	OP Surge DILATION AND CURRETTAGE SUCTION GESTATIONAL AGE: 6WK	SC	62324
130900	Andelin, Clark, N #####	OP Surge DIAGNOSTIC LAPAROSCOPY CYSTECTOMY RIGHT OVARY	SC	62301
130894	Andelin, Clark, N #####	OP Surge LAPAROSCOPY DIAGNOSTIC LYSIS OF ADHESIONS, & RIGHT CYSTECTOMY	SC	63469
130087	Andelin, Clark, N #####	OP Surge LAPAROSCOPIC ASSISTED VAGINAL HYSTERECTOMY WITH SALPINGECTOMY, ADNEXAL ADHESIOLYSIS, CYSTOSCOPY	B11	62351
132304	Andelin, Clark, N #####	OP Surge SUCTION D&C	B11	62376
131675	Andelin, Clark, N #####	OP Surge DILATION AND CURRETTAGE HYSTEROSCOPY PLACEMENT OF KYLEENA IUD	SC	62301
130333	Andelin, Clark, N #####	OP Surge LAPAROSCOPIC ASSISTED VAGINAL HYSTERECTOMY BILATERAL SALPINGO OOPHERECTOMY	B11	63401
129678	Andelin, Clark, N #####	OP Surge BILATERAL LAPAROSCOPIC SALPINGECTOMY AND MIRENA IUD REMOVAL	SC	63435
130550	Andelin, Clark, N #####	OP Surge GLYCINE DILATION AND CURRETTAGE HYSTEROSCOPY WITH RESECTOSCOPIC ENDOMETRIAL ABLATION	SC	63401
131137	Andelin, Clark, N #####	OP Surge BILATERAL LAPAROSCOPIC SALPINGECTOMY AND LEFT OVARIAN BIOPSY	B11	63445
204374	Andelin, Clark O #####	OP Surge Dilatation and Evacuation	B11	62324



PO Box 7005 • Quincy, IL 62305 • 217.223.8400
 blessinghealth.org     

August 7, 2020

Ms. Courtney Avery, Administrator
 Illinois Health Facilities and
 Services Review Board
 525 West Jefferson Street, 2nd floor
 Springfield, IL 62761

RE: Blessing Hospital ASTC Operating Room Expansion

Dear Review Board:

My name is Dr. Imtiaz Alam and I am board certified by the American Board of Internal Medicine-Gastroenterology. I have been practicing in the community since 2019. I fully support the proposal to add a fourth Operating Room to the current board approved ASTC project number 19-029.

As a local physician, I am familiar with the quality of care provided by the physicians currently at Blessing Hospital. I am committed to providing quality services to the patients of this community and am confident we will provide excellent care for those seeking outpatient surgical services.

In light of caring for COVID-19 suspect patients and lessons learned from the pandemic, a fourth room will allow the surgical schedule to proceed efficiently without interruption when caring for the COVID-19 suspect patient. It is our mission to provide the safest surgical care delivery for our patients. Adding negative pressure rooms to the ASTC gives clinicians an opportunity to offer the patient procedure at the right location with the right resources at the appropriate price and best quality outcome.

Therefore, for the reasons stated above, I ask the members of the IL Health & Facilities Review Board to approve the proposed room expansion.

Sincerely,

 A handwritten signature in black ink, appearing to read 'Imtiaz Alam'.

Imtiaz Alam, MD

A MEMBER OF BLESSING HEALTH SYSTEM

Blessing Hospital • Illini Community Hospital • Blessing Physician Services • Hannibal Clinic • Denman Services
 Blessing-Riemann College of Nursing & Health Sciences • Blessing Foundation • Blessing Corporate Services

CCN	Surgeon	Procedure Date	Visit Type	Procedure	Facility	ZIP
122068	Alam, Imtiaz, MD	04/26/2019	OP Surgery	EGD AND COLON WITH MAC	B11	62379
123504	Alam, Imtiaz, MD	05/15/2019	OP Surgery	EGD WITH BIOPSIES	SC	62305
123323	Alam, Imtiaz, MD	06/06/2019	OP Surgery	COLONOSCOPY with polypectomy	SC	62301
123841	Alam, Imtiaz, MD	06/06/2019	OP Surgery	COLONOSCOPY	SC	62305
123965	Alam, Imtiaz, MD	06/07/2019	OP Surgery	EGD AND COLON WITH MAC	B11	62301
124674	Alam, Imtiaz, MD	06/10/2019	OP Surgery	COLONOSCOPY	SC	63435
125950	Alam, Imtiaz, MD	07/10/2019	OP Surgery	EGD WITH BIOPSIES	SC	63434
127042	Alam, Imtiaz, MD	07/22/2019	OP Surgery	COLONOSCOPY WITH MAC	B11	62305
127237	Alam, Imtiaz, MD	07/22/2019	OP Surgery	EGD AND COLONOSCOPY WITH BIOPSIES	B11	62301
129398	Alam, Imtiaz, MD	08/19/2019	OP Surgery	EGD WITH MAC ODS MITZI AWARE 1127AM 8/8 PW	B11	62301
129719	Alam, Imtiaz, MD	08/19/2019	OP Surgery	EGD WITH BIOPSIES	SC	62301
129722	Alam, Imtiaz, MD	08/21/2019	OP Surgery	COLONOSCOPY WITH BIOPSY	SC	62301
131909	Alam, Imtiaz, MD	09/18/2019	OP Surgery	EGD WITH BIOPSIES	SC	62361
132631	Alam, Imtiaz, MD	10/07/2019	OP Surgery	COLONOSCOPY	B11	62351
133481	Alam, Imtiaz, MD	10/18/2019	OP Surgery	COLONOSCOPY WITH MAC	SC	62301
133857	Alam, Imtiaz, MD	10/21/2019	OP Surgery	COLONOSCOPY WITH MAC	SC	63541
134080	Alam, Imtiaz, MD	10/21/2019	OP Surgery	EGD WITH BIOPSY	B11	63465
133897	Alam, Imtiaz, MD	10/25/2019	OP Surgery	EGD AND COLON WITH POLYPECTOMY	SC	62301
134284	Alam, Imtiaz, MD	11/01/2019	OP Surgery	EGD WITH BIOPSIES	SC	62301
201375	Alam, Imtiaz	11/15/2019	OP Surgery	Colonoscopy - With Anesthesia	SC	62301
201133	Alam, Imtiaz	11/15/2019	OP Surgery	Esophagogastroduodenoscopy - with Anesthesia	SC	63541
201407	Alam, Imtiaz	11/18/2019	OP Surgery	Esophagogastroduodenoscopy - with Colon with Anesthesia	SC	62301
202520	Alam, Imtiaz	12/16/2019	OP Surgery	Colonoscopy - With Anesthesia	SC	62351
202612	Alam, Imtiaz	12/16/2019	OP Surgery	Esophagogastroduodenoscopy - with Colon with Anesthesia	B11	62301
203479	Alam, Imtiaz	1/13/2020	OP Surgery	Esophagogastroduodenoscopy with Biopsies and Polypectomy & Colonoscopy Diagnostic		
205037	Alam, Imtiaz	1/13/2020	OP Surgery	Esophagogastroduodenoscopy - with Biopsies		
206230	Alam, Imtiaz	1/24/2020	OP Surgery	Esophagogastroduodenoscopy - with Anesthesia. Positioning of feeding tube		
206014	Alam, Imtiaz	1/27/2020	OP Surgery	Esophagogastroduodenoscopy with Biopsies and Colonoscopy		
205686	Alam, Imtiaz	2/3/2020	OP Surgery	Esophagogastroduodenoscopy - with Colon with Anesthesia, gastritis, hiatal hernia, hemorrhoids		

207870	Alam, Imtiaz	2/19/2020 OP Surgery	Esophagogastroduodenoscopy - with
208483	Alam, Imtiaz	3/4/2020 OP Surgery	Colon with Anesthesia
207507	Alam, Imtiaz	3/4/2020 OP Surgery	Colonoscopy with biopsies
207654	Alam, Imtiaz	3/4/2020 OP Surgery	Esophagogastroduodenoscopy WITH
			BIOPSIES- with Anesthesia
			Colonoscopy - With Anesthesia
			Esophagogastroduodenoscopy and
			Colonoscopy with biopsies and
209029	Alam, Imtiaz	3/11/2020 OP Surgery	polypectomy
208944	Alam, Imtiaz	3/13/2020 OP Surgery	Colonoscopy - With Anesthesia
211232	Alam, Imtiaz	5/8/2020 OP Surgery	EGD with biopsies
211040	Alam, Imtiaz	5/8/2020 OP Surgery	SPECIAL PROCEDURE
210965	Alam, Imtiaz	5/8/2020 OP Surgery	EGD with biopsies
			EGD with biopsy WITH COLONOSCOPY
211065	Alam, Imtiaz	5/8/2020 OP Surgery	DIAGNOSTIC with polypectomy
			COLONOSCOPY DIAGNOSTIC with
211066	Alam, Imtiaz	5/8/2020 OP Surgery	biopsies, with polypectomy
211584	Alam, Imtiaz	5/11/2020 OP Surgery	COLONOSCOPY WITH BIOPSIES
212197	Alam, Imtiaz	6/1/2020 OP Surgery	EGD WITH ANESTHESIA
213131	Alam, Imtiaz	6/8/2020 OP Surgery	EGD AND COLON WITH ANESTHESIA
			COLONOSCOPY WITH POLYPECTOMY
211680	Alam, Imtiaz	6/15/2020 OP Surgery	WITH ANESTHESIA
			EGD WITH BIOPSIES AND COLON WITH
211687	Alam, Imtiaz	6/15/2020 OP Surgery	BIOPSIES WITH ANESTHESIA
212922	Alam, Imtiaz	6/19/2020 OP Surgery	EGD AND COLON WITH ANESTHESIA
			EGD WITH BIOPSIES AND COLON WITH
213038	Alam, Imtiaz	7/17/2020 OP Surgery	ANESTHESIA
216330	Alam, Imtiaz	7/23/2020 OP Surgery	EGD food bolus removal, unsuccessful.
215832	Alam, Imtiaz	7/27/2020 OP Surgery	EGD WITH BIOPSIES WITH ANESTHESIA
215808	Alam, Imtiaz	7/28/2020 OP Surgery	EGD WITH ANESTHESIA WITH BIOPSIES